

**Medios y Técnicas de Expresión I**  
**2016**

# Sistema Diédrico Ortogonal

# **ROTACIONES EN TORNO A UN EJE**

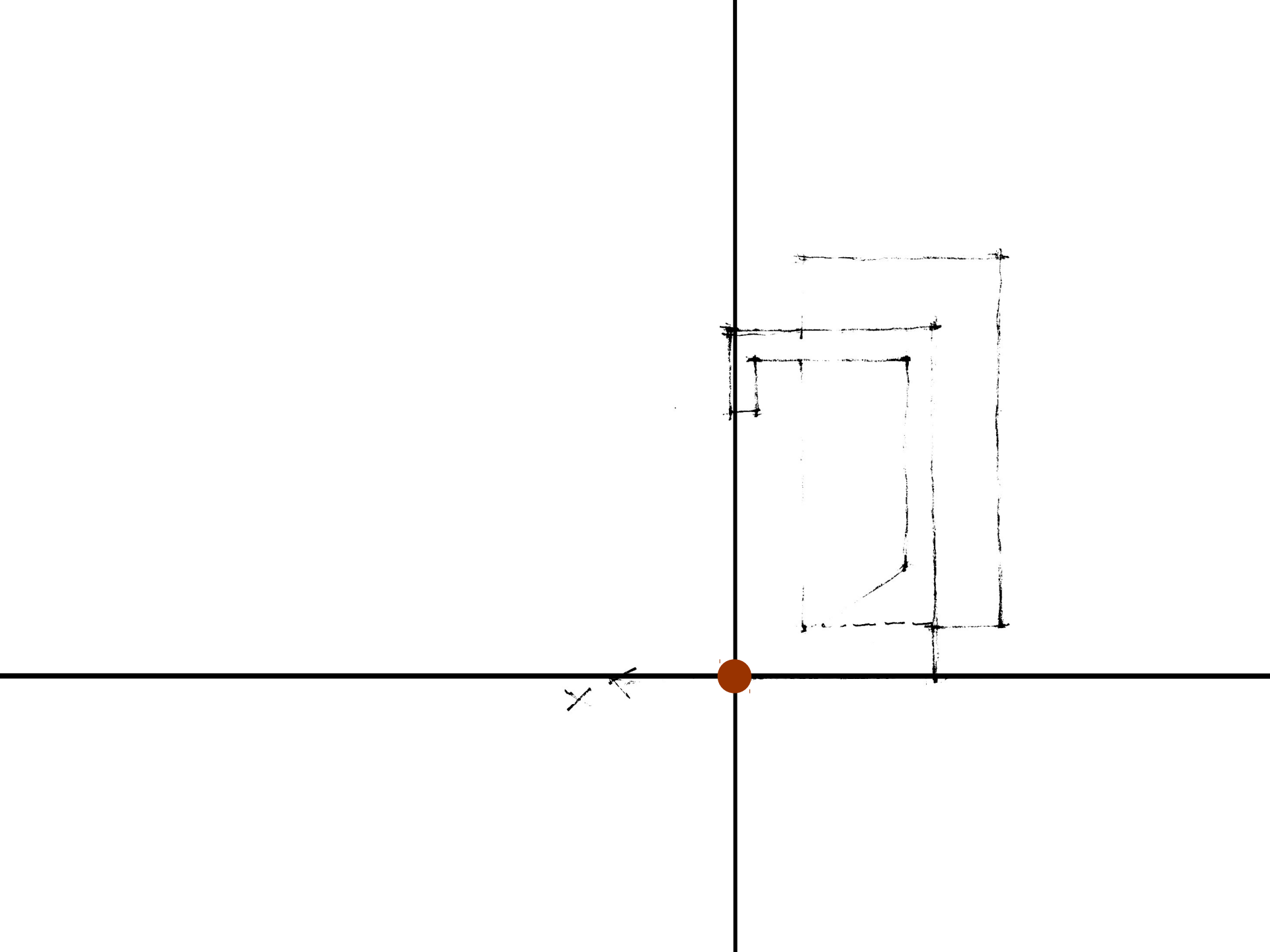

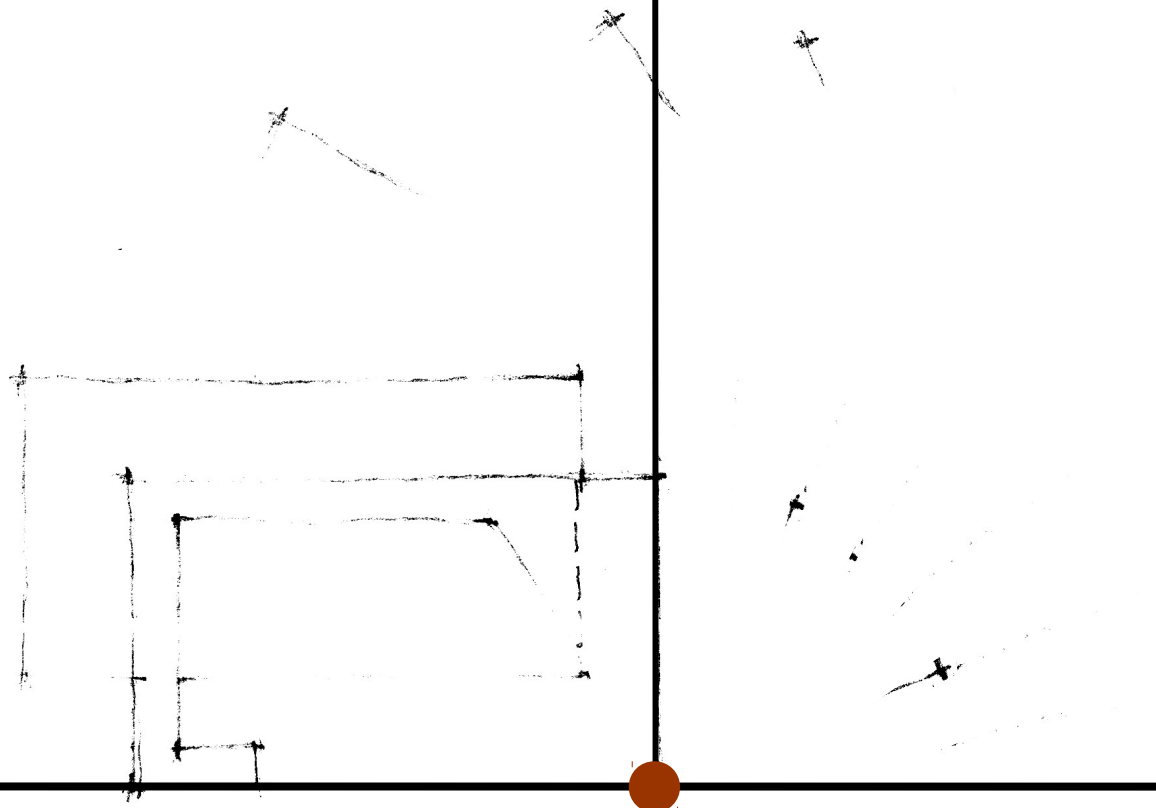

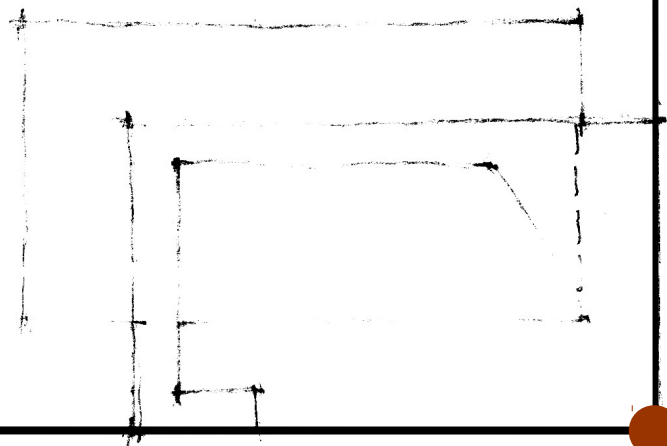

X  
y

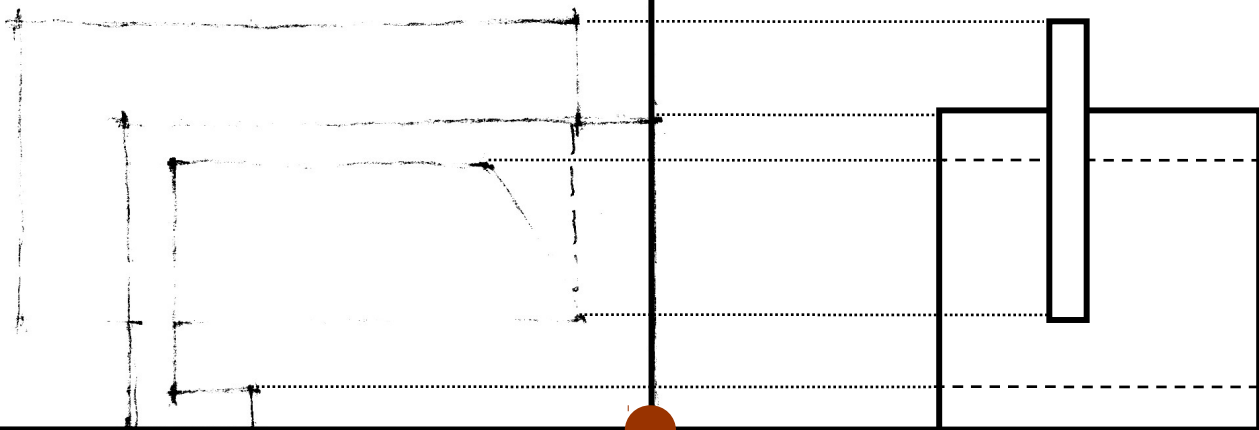

$\frac{1}{2}$

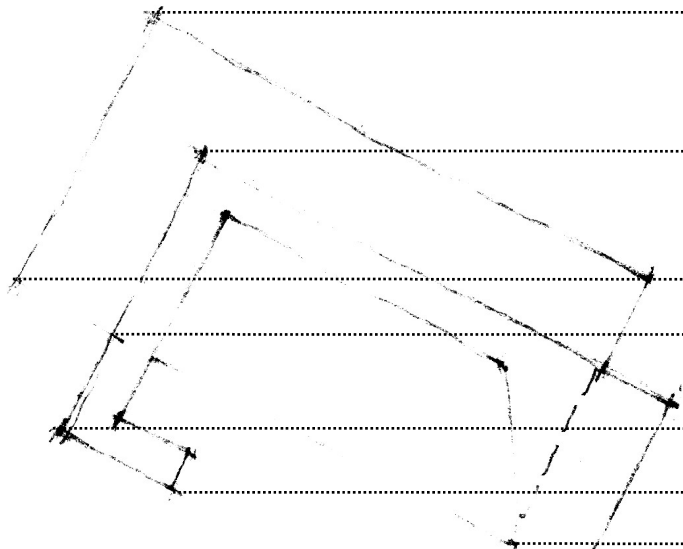

Handwritten marks resembling the number '4' or '1'.

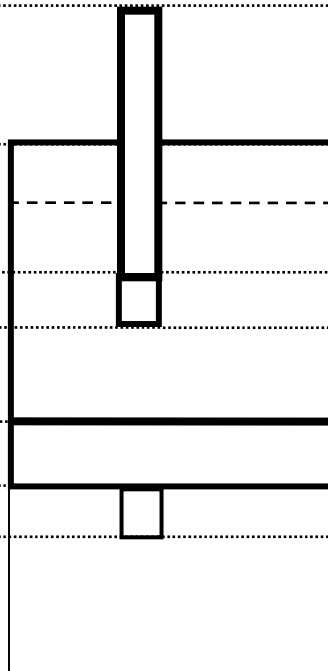



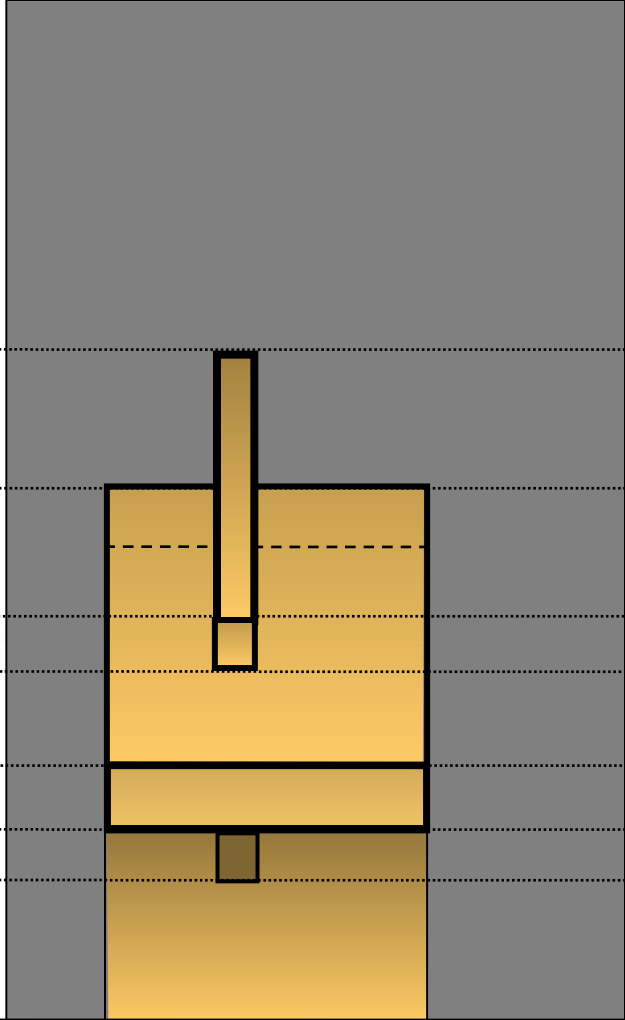
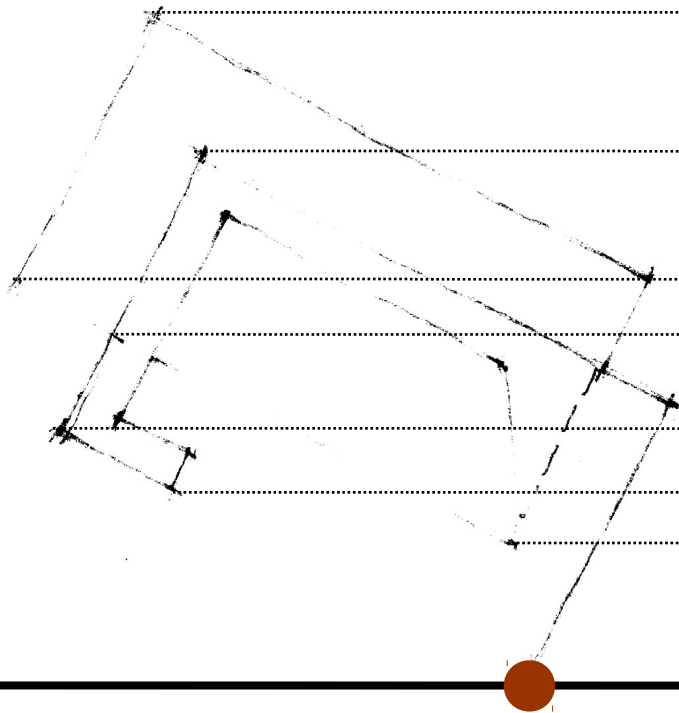

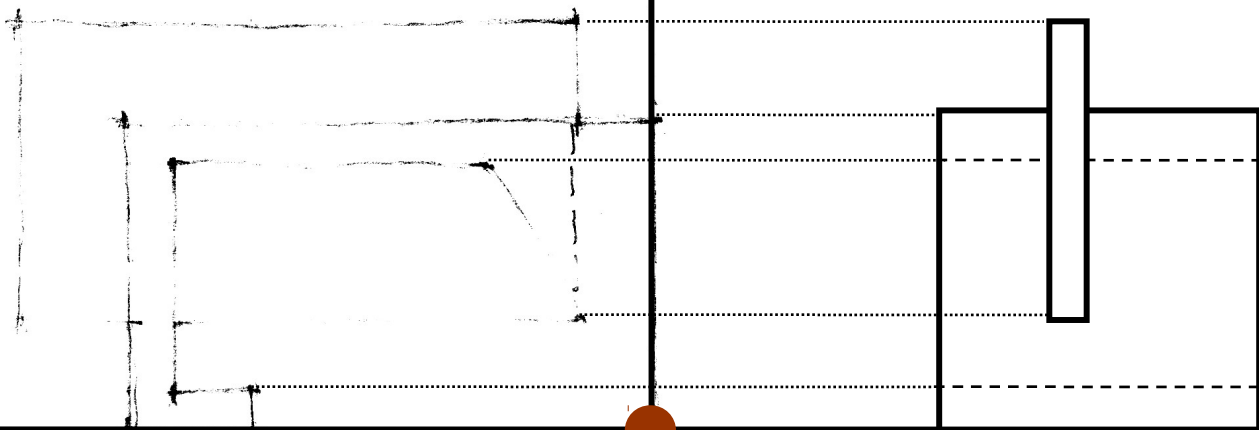

Handwritten marks or symbols, possibly a signature or initials, located below the horizontal base line.

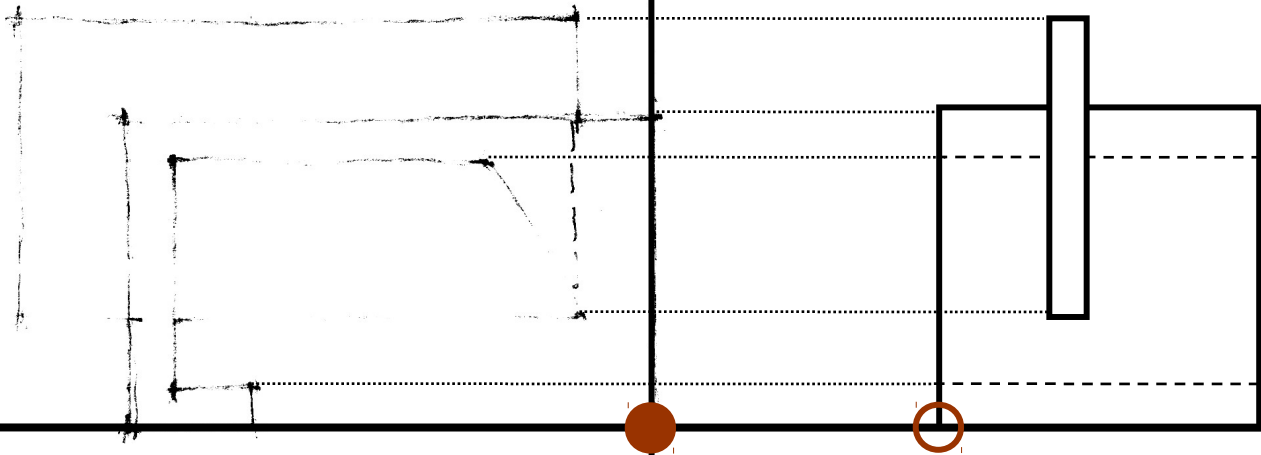

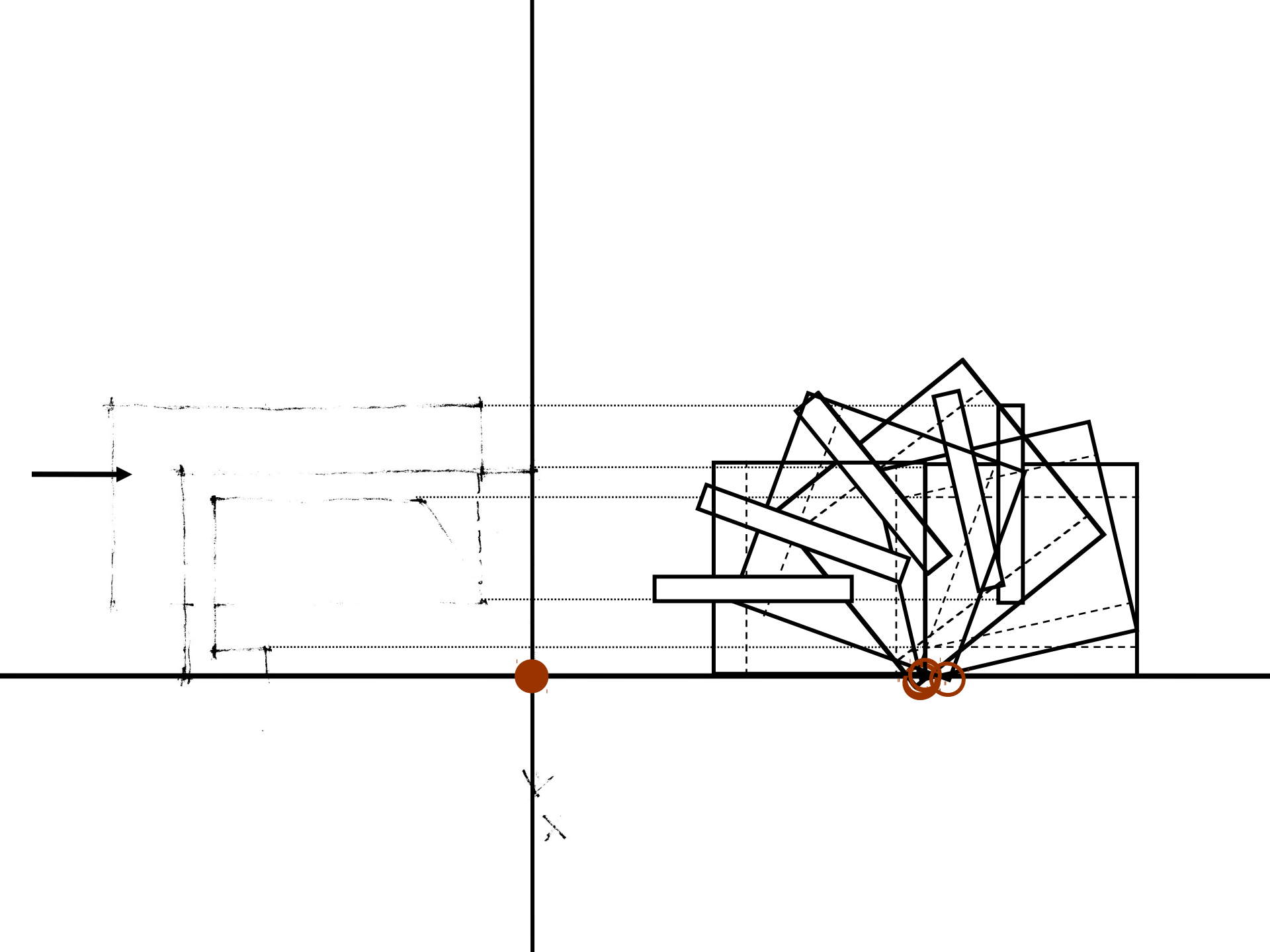

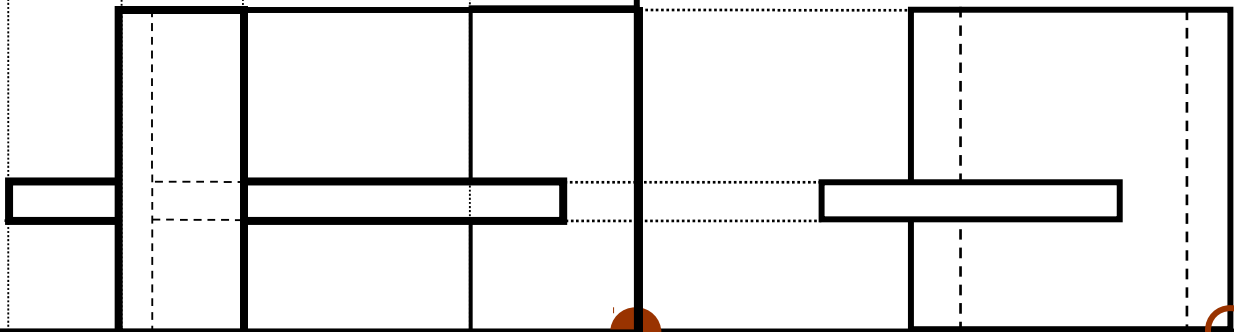
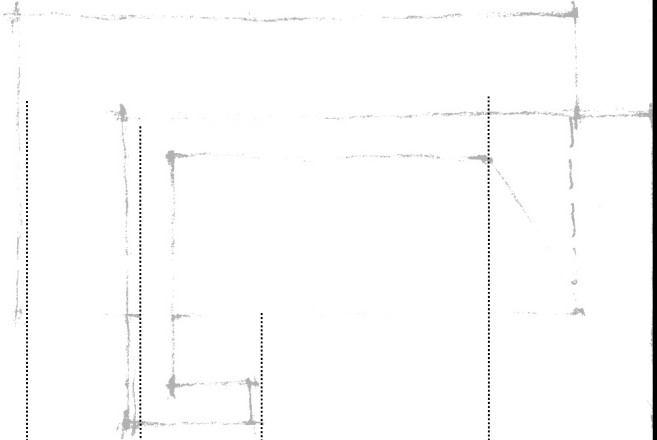

VISTA 2

VISTA 1



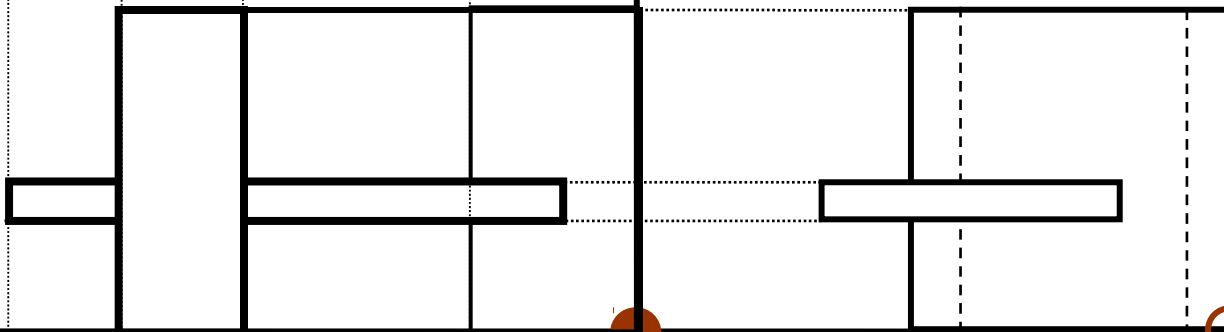
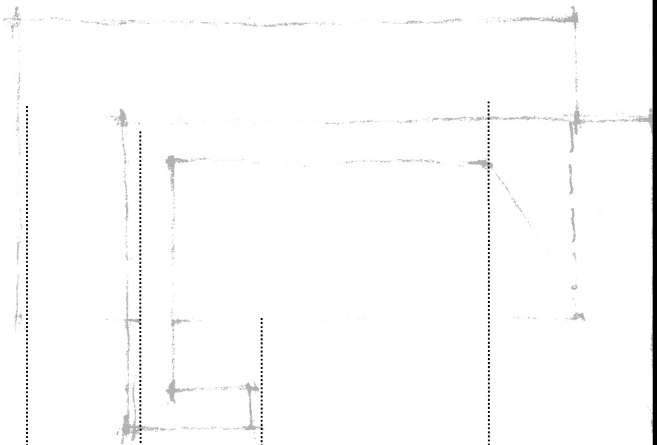

VISTA 2

VISTA 1



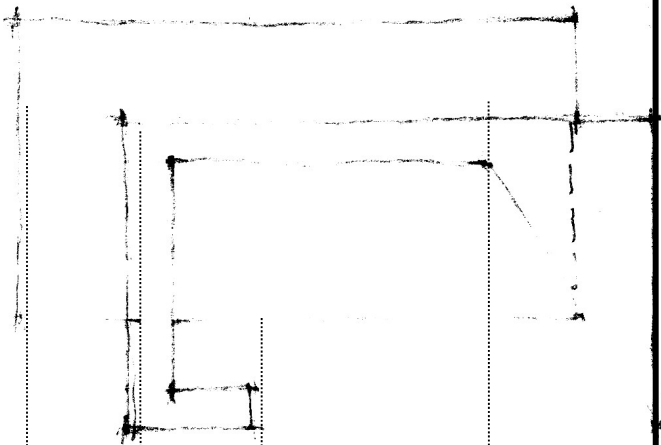

PLANTA TECHOS

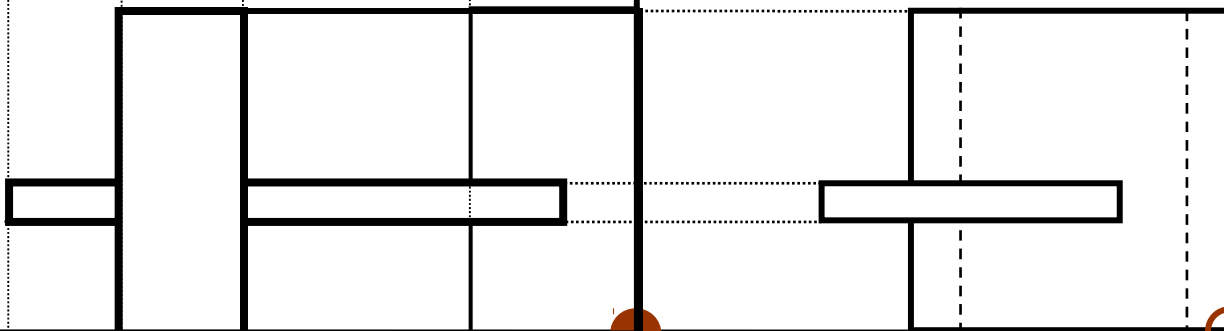

VISTA 2

VISTA 1

# **FIGURA HUMANA**





# **FIGURA HUMANA**

## **1 Patrón / Metro de referencia edades y sexo**



**CONVENTO DE LA TOURETTE, FRANCIA – LE CORBUSIER, 1957**



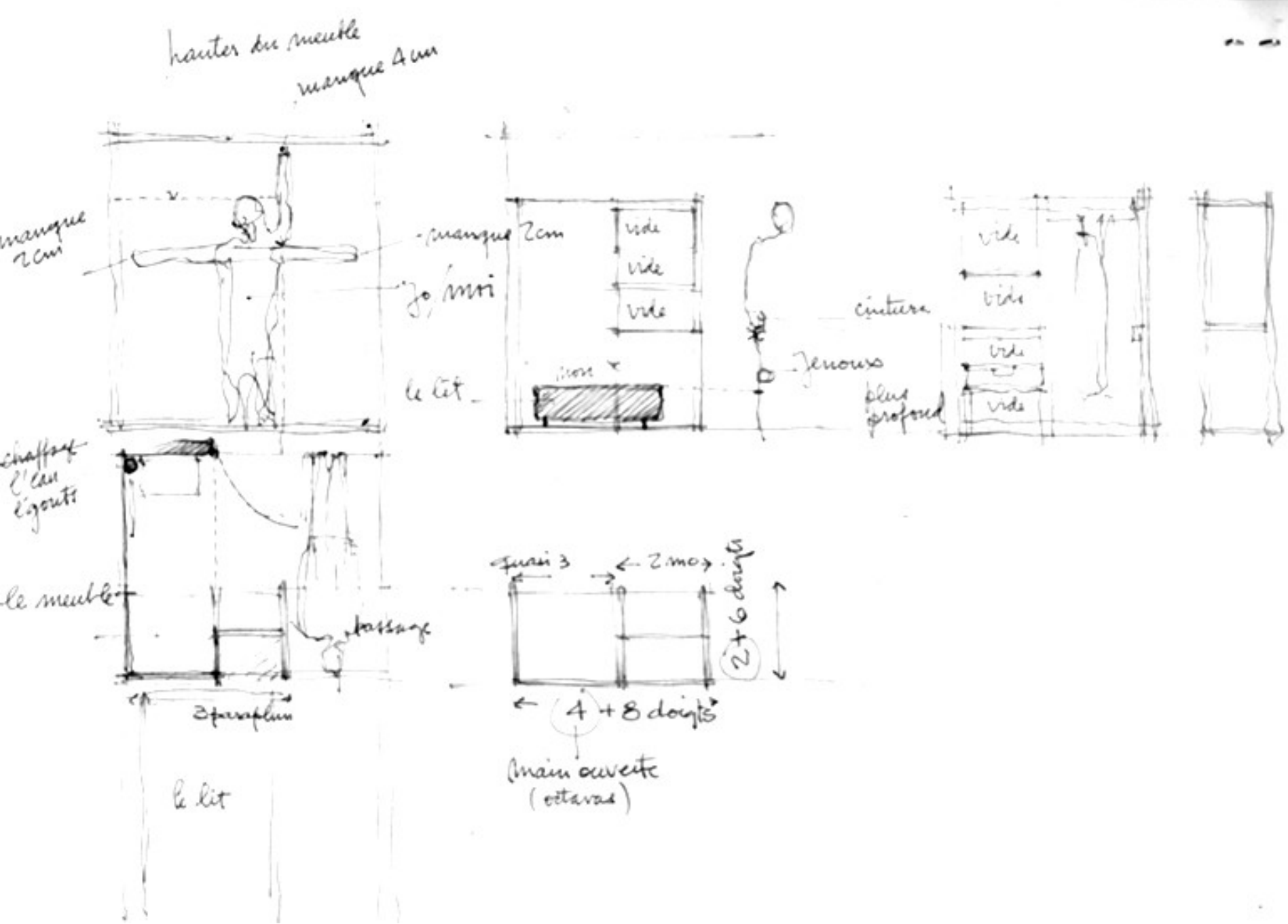

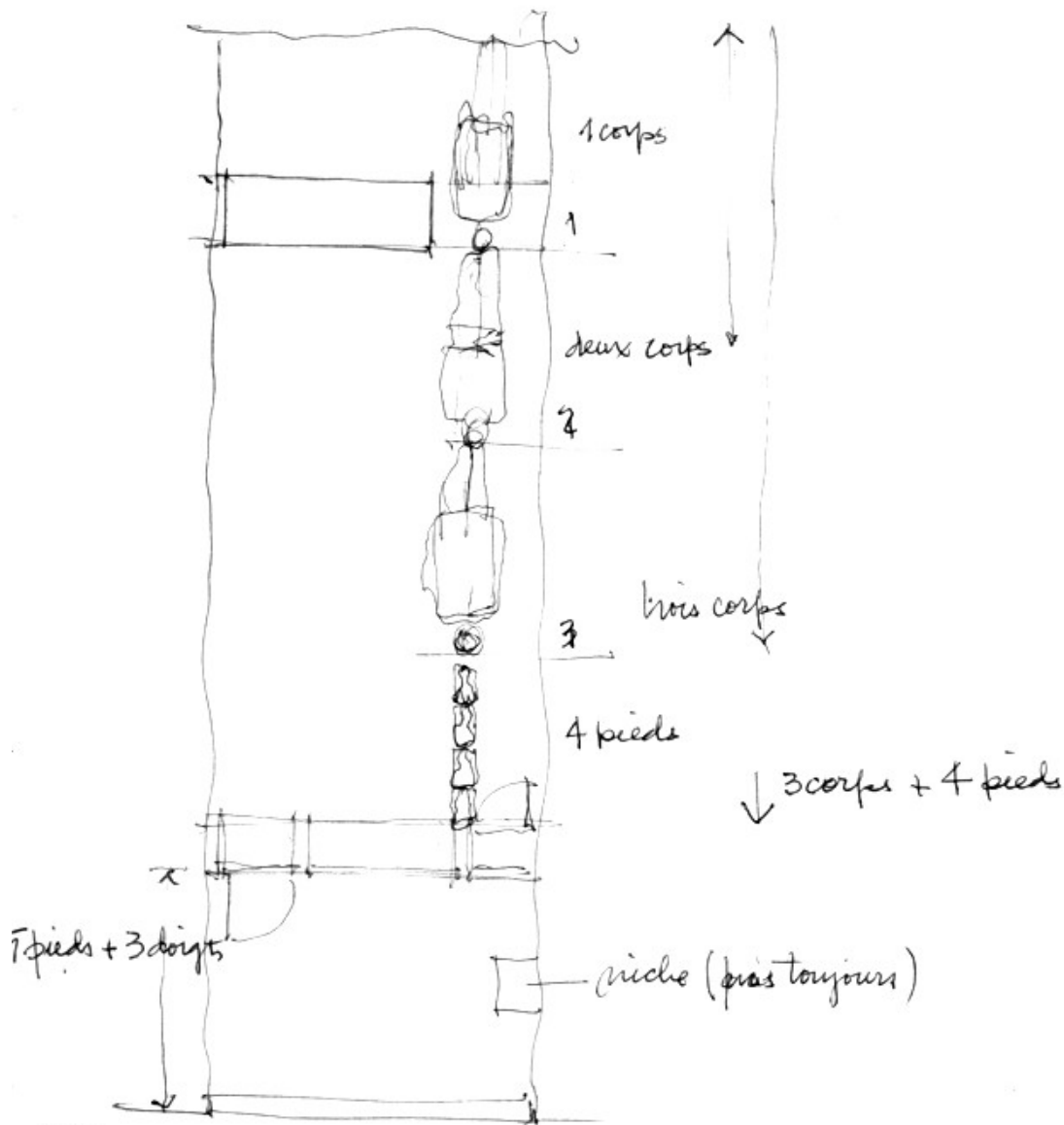

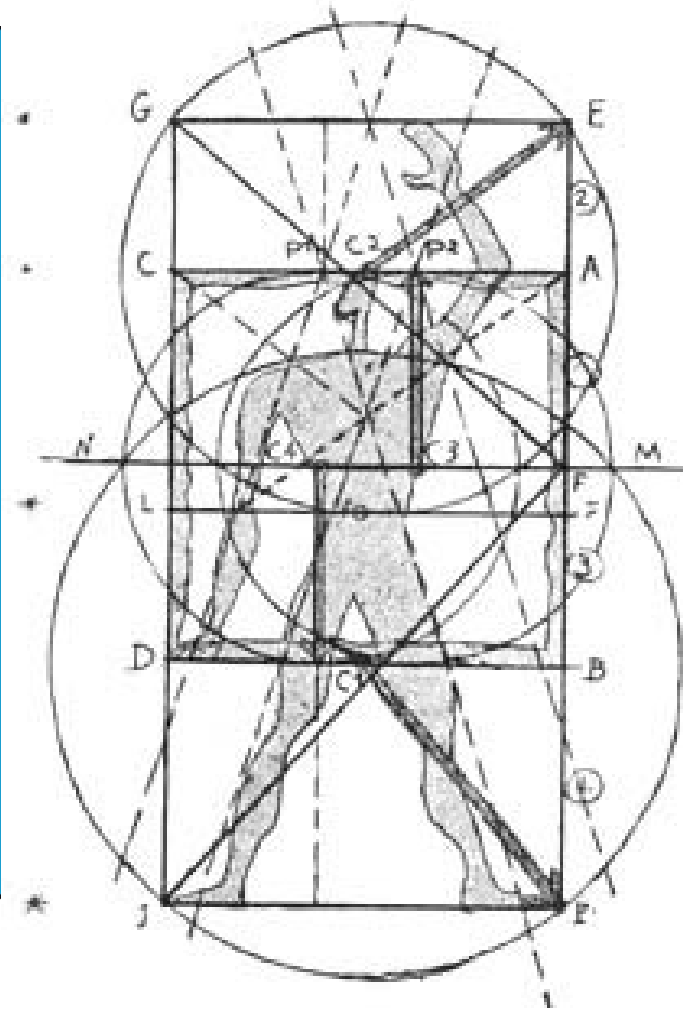
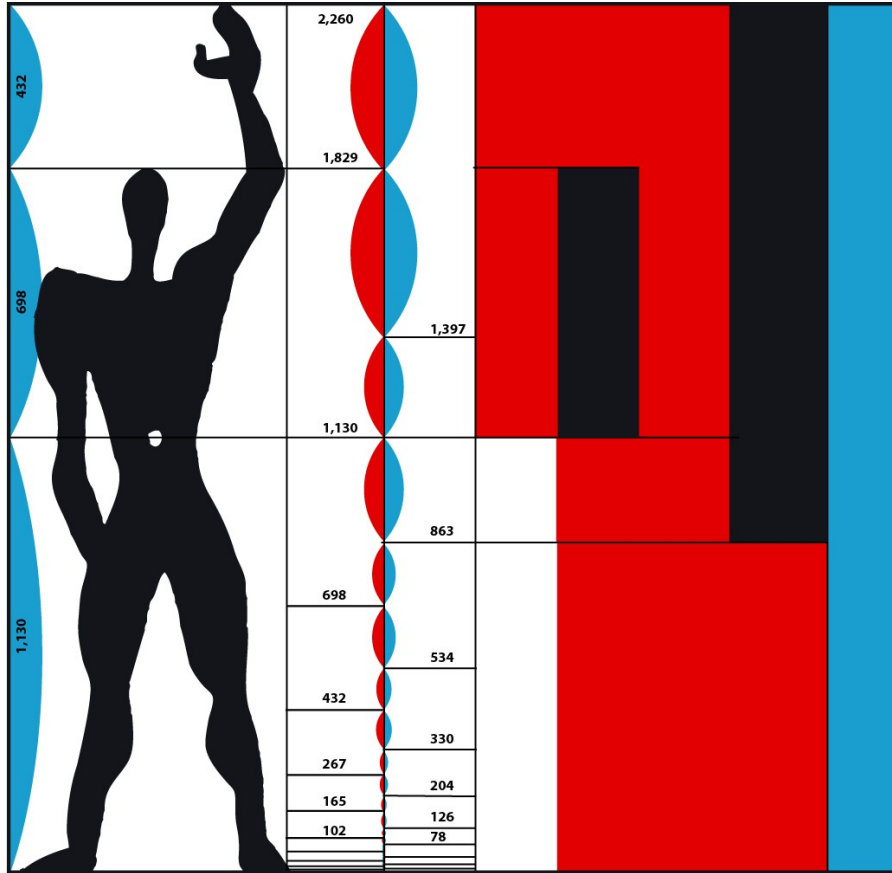

MODULOR – LE CORBUSIER, 1948 Y 1953

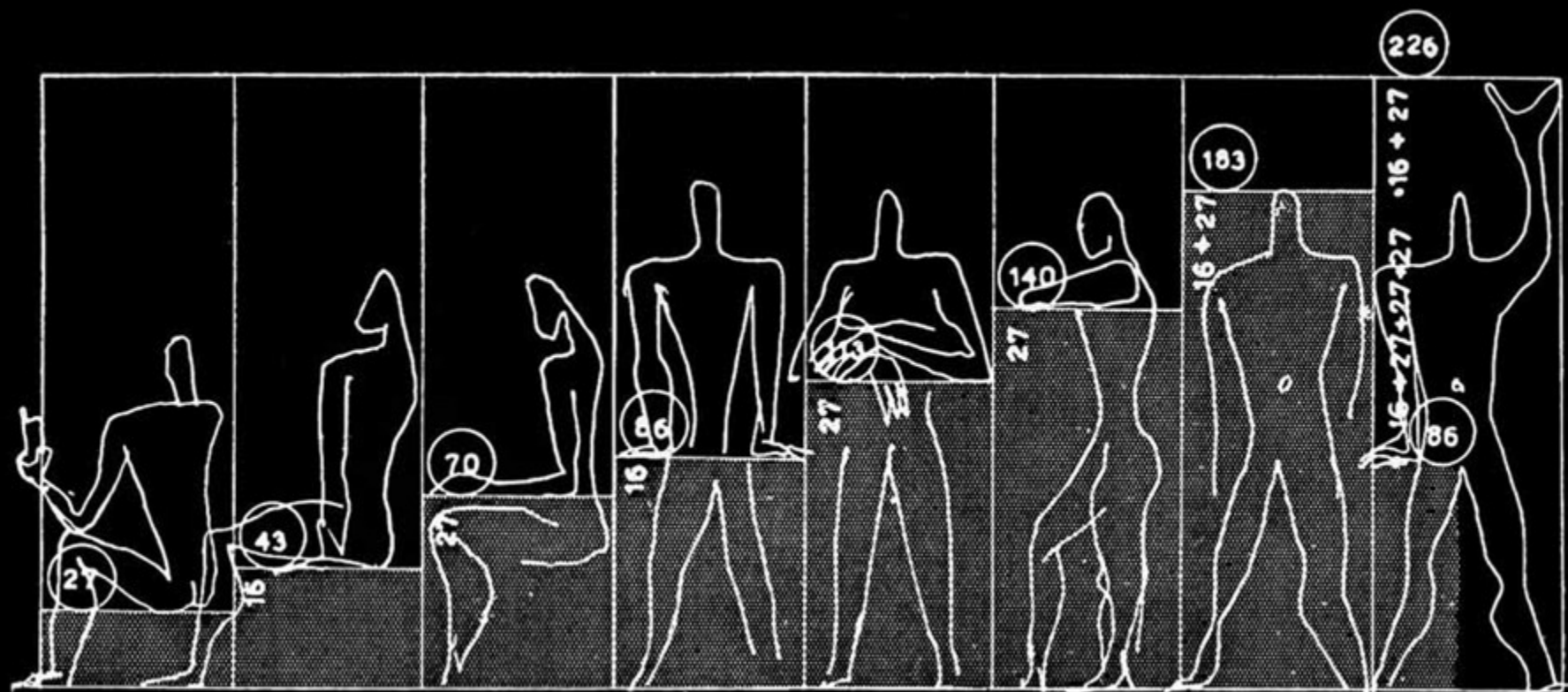



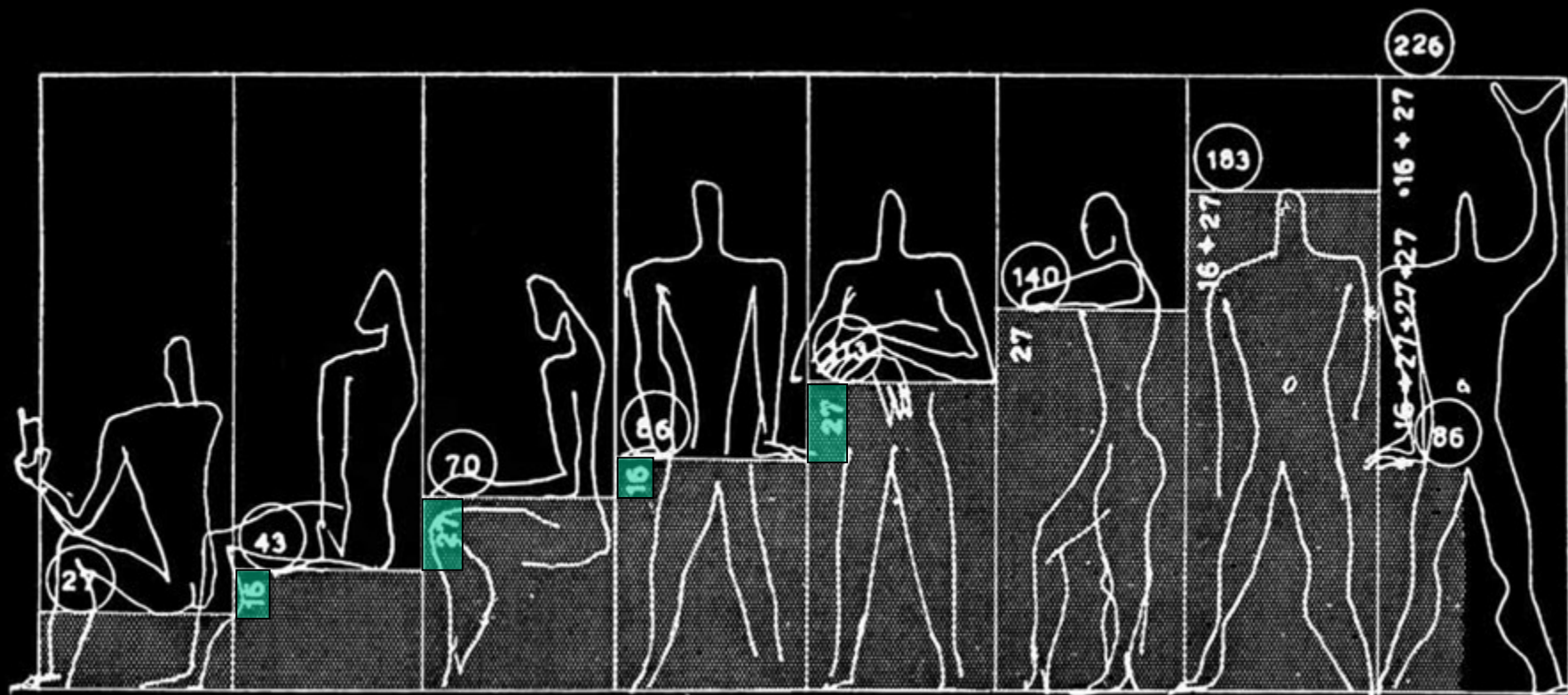

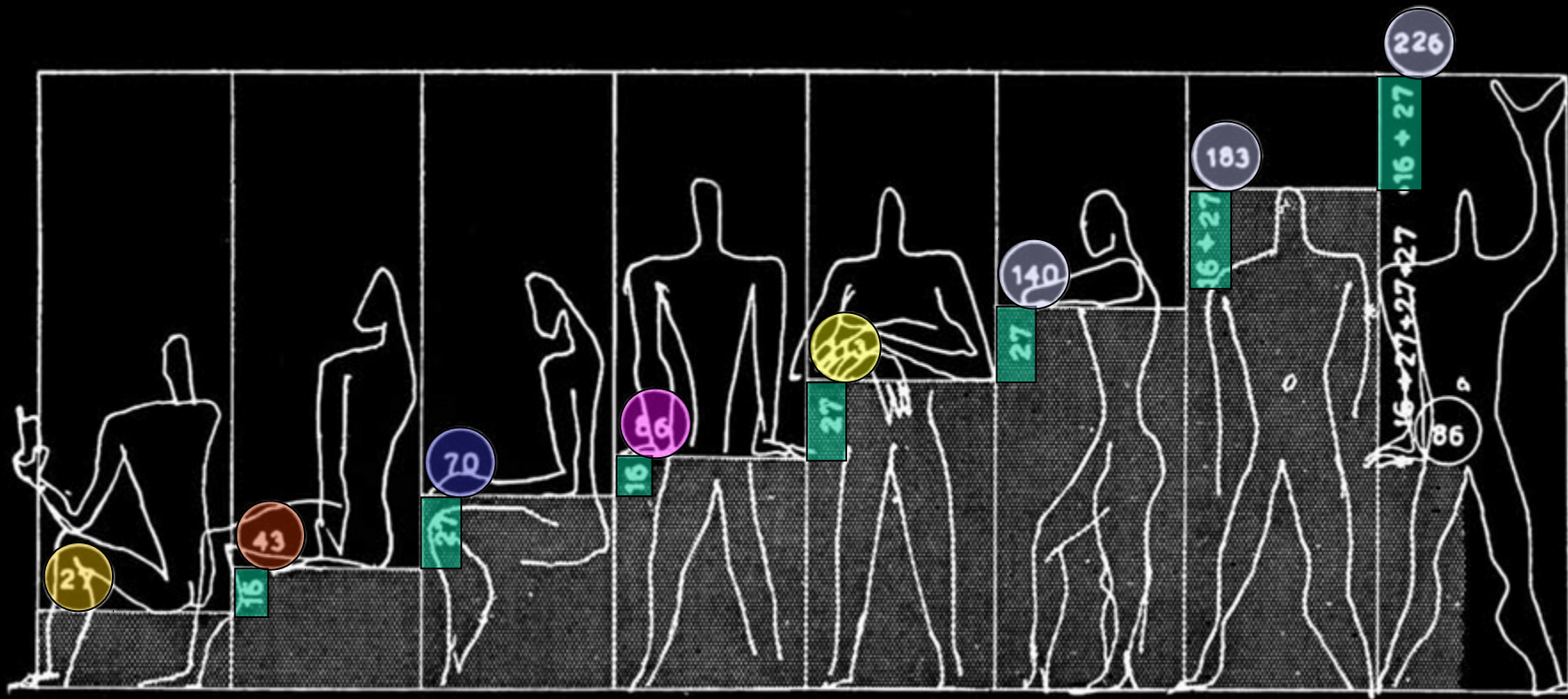

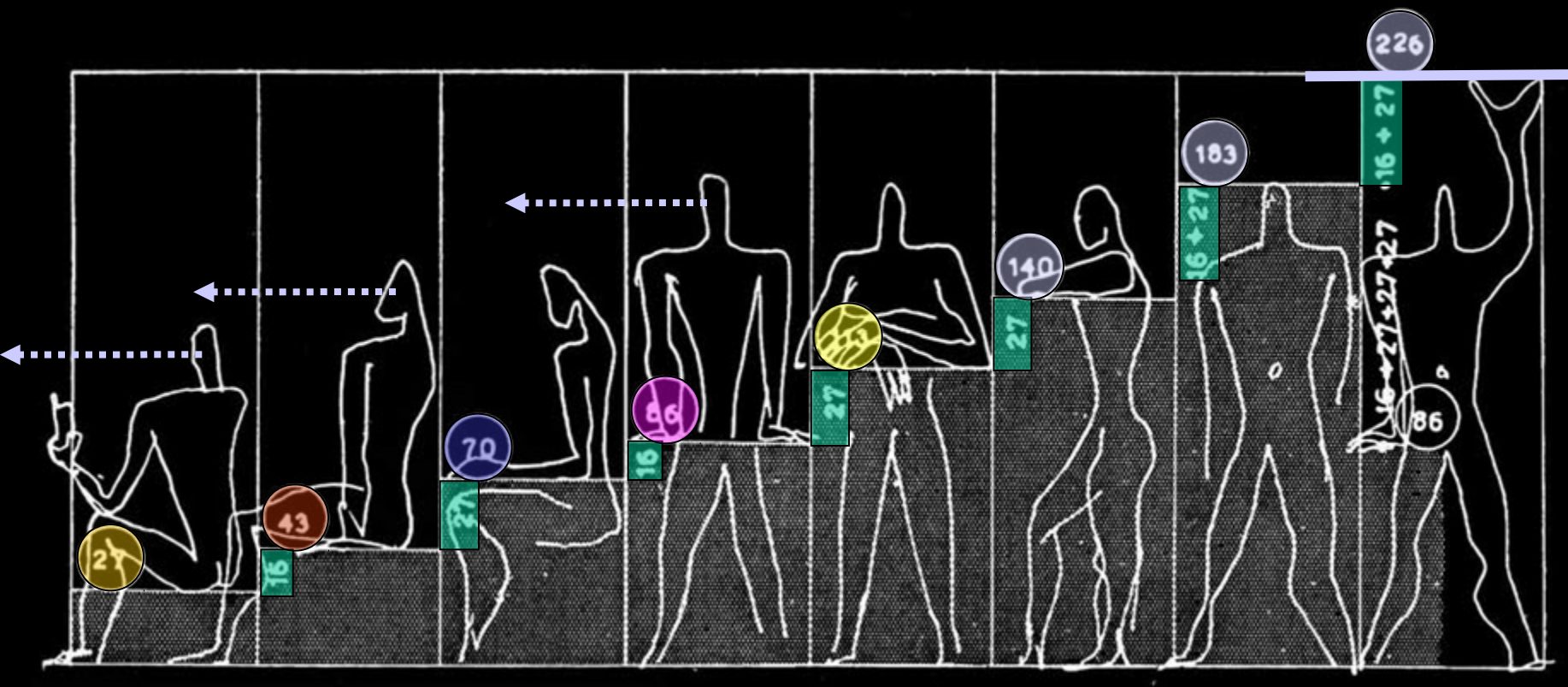

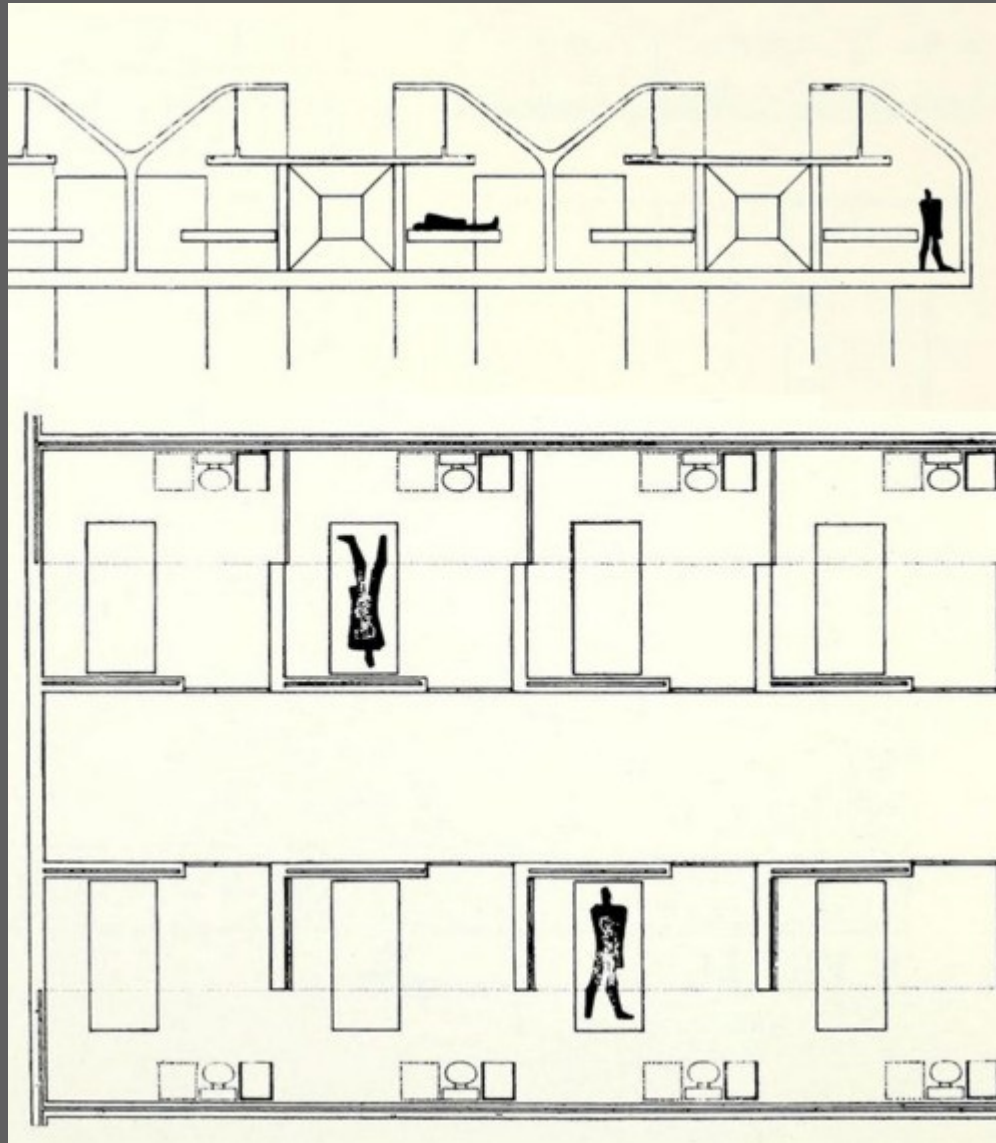

PROYECTO HOSPITAL DE VENECIA – LE CORBUSIER, 1963 - 1965

# **FIGURA HUMANA**

**1**

**Patrón / Metro de referencia  
edades y sexo**

**escala**

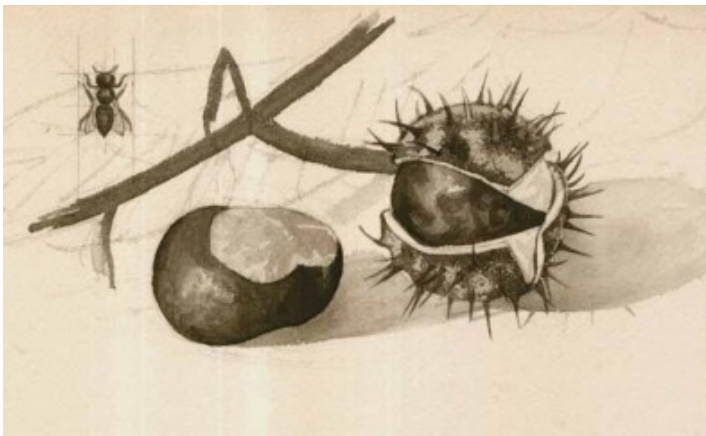

ARQ. PEDRO CRACCO - ACUARELA - MONOGRAFÍA DE VEGETALES - ESTUDIOS PRELIMINARES - 1963

**Expresión de la profundidad**

**CLAROSCURO**

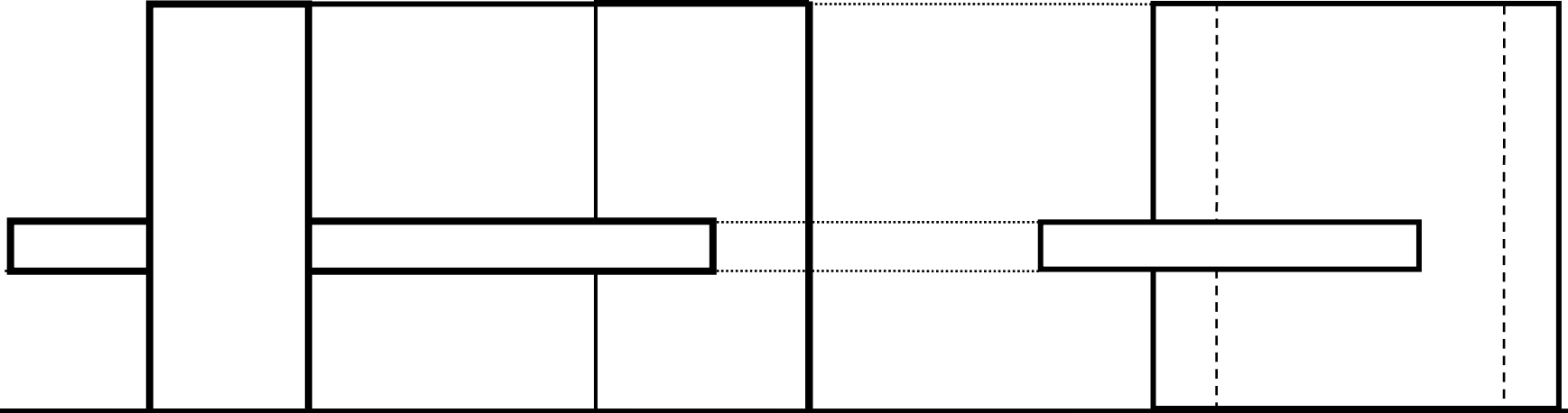

VISTA 2

VISTA 1



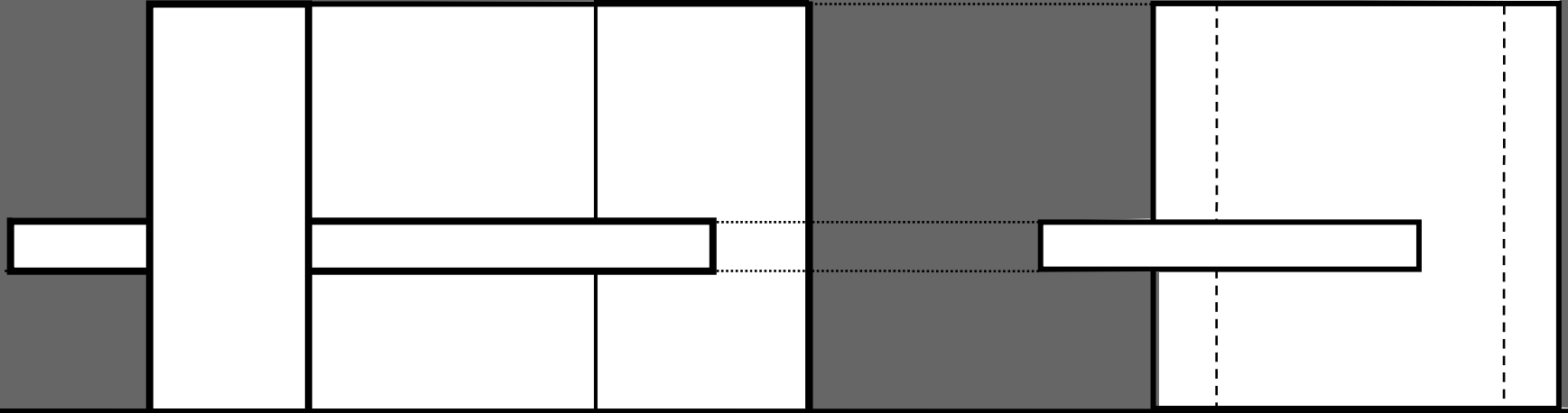

VISTA 2

VISTA 1

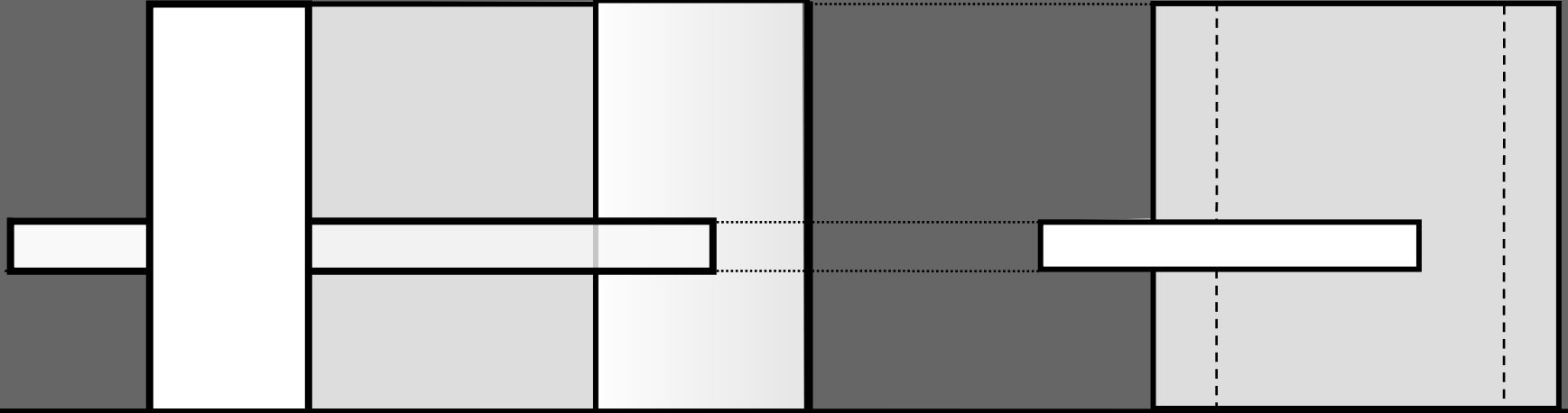

VISTA 2

VISTA 1

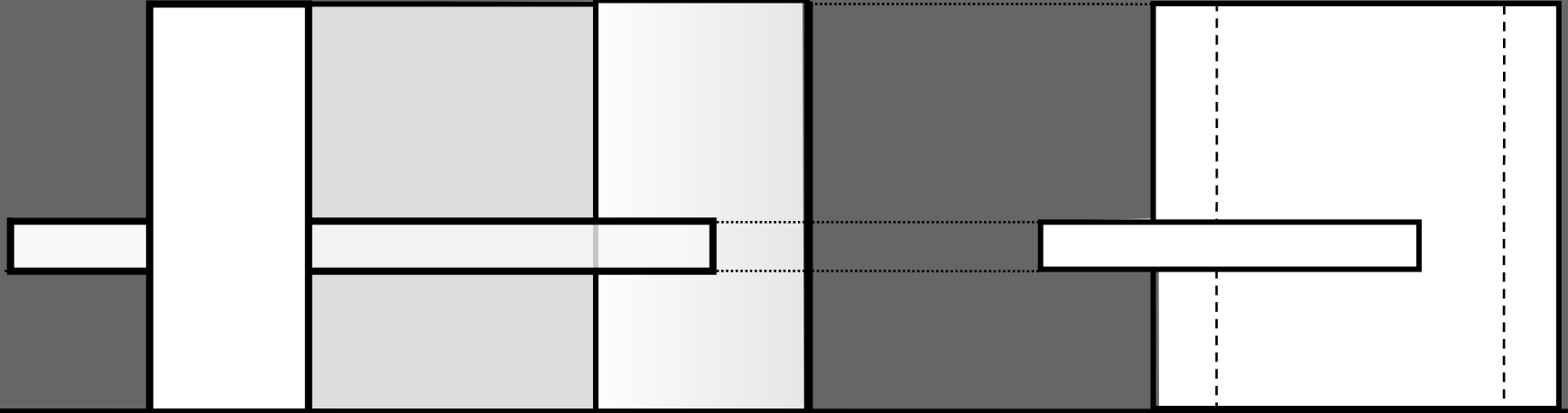

VISTA 2

VISTA 1

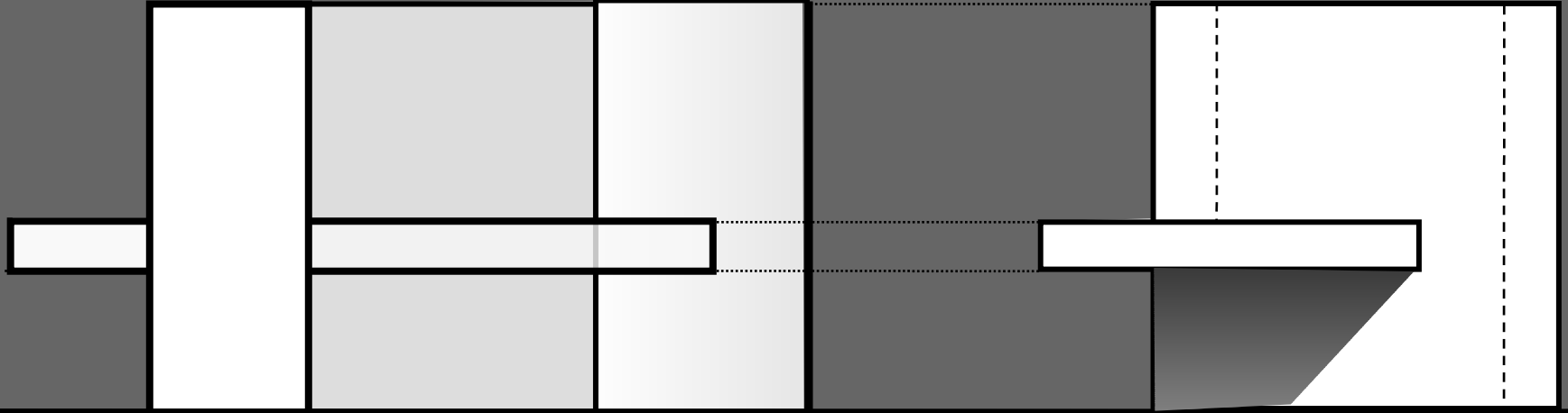

VISTA 2

VISTA 1

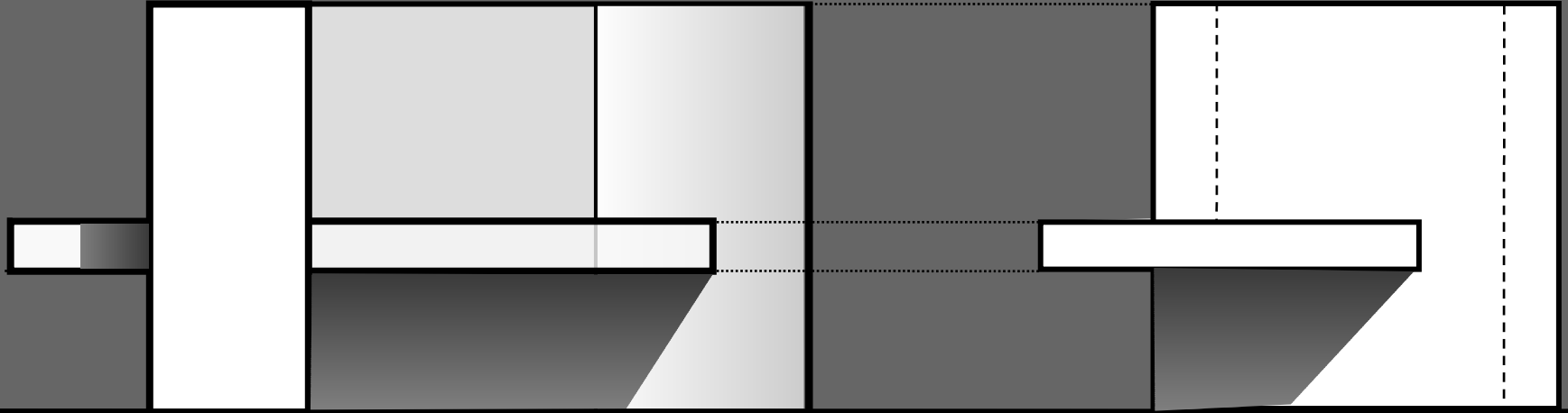

VISTA 2

VISTA 1

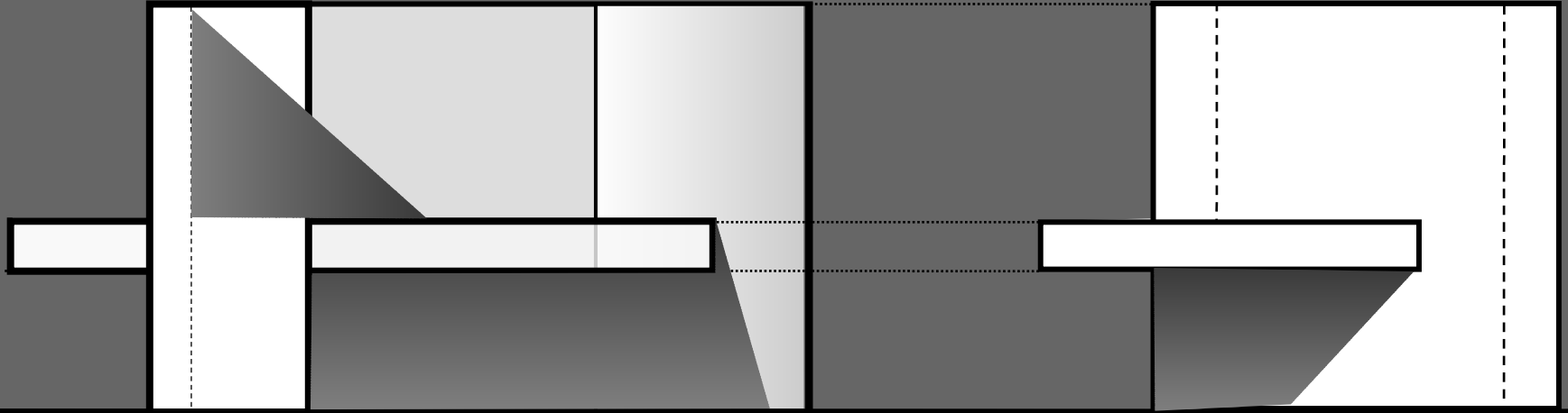

VISTA 2

VISTA 1

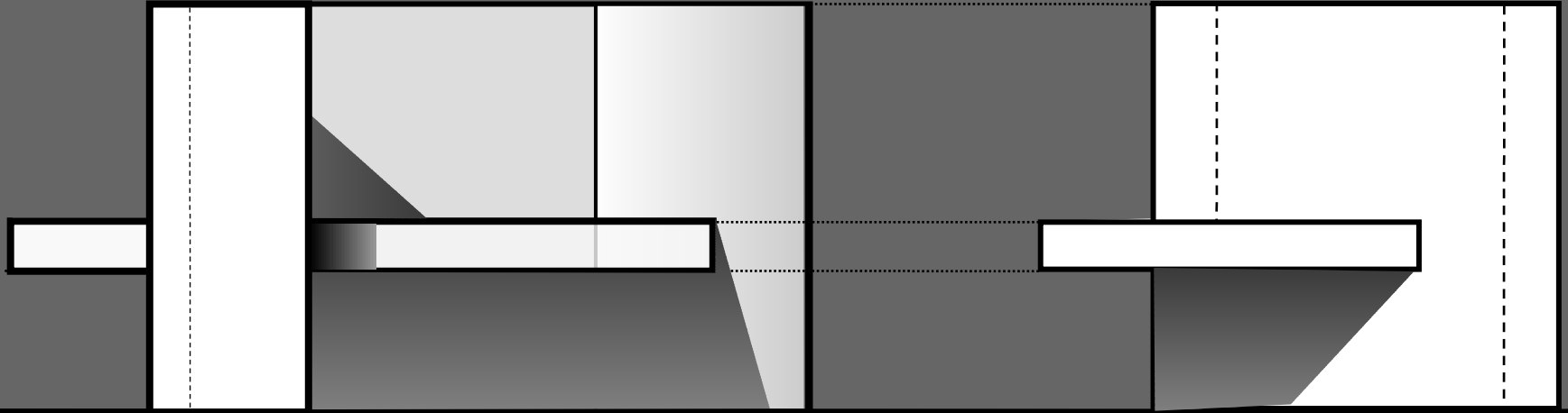

VISTA 2

VISTA 1

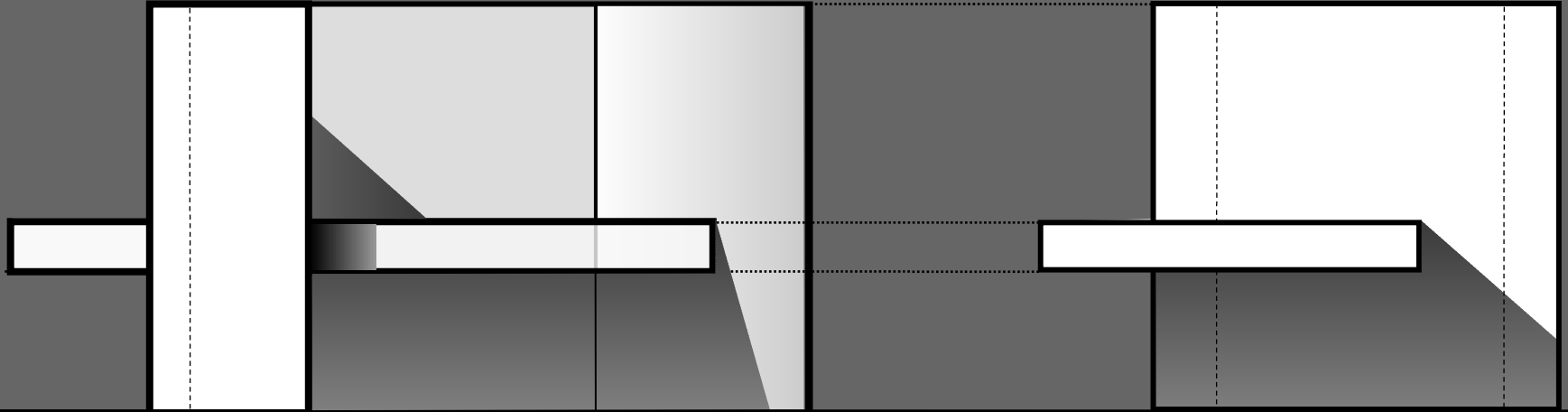

VISTA 2

VISTA 1



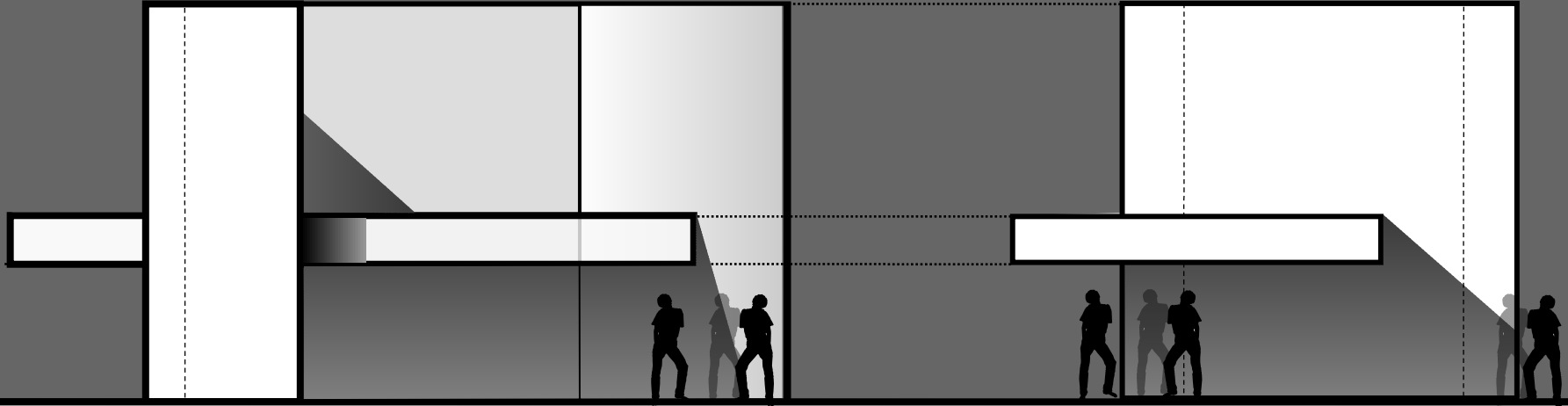

VISTA 2

VISTA 1

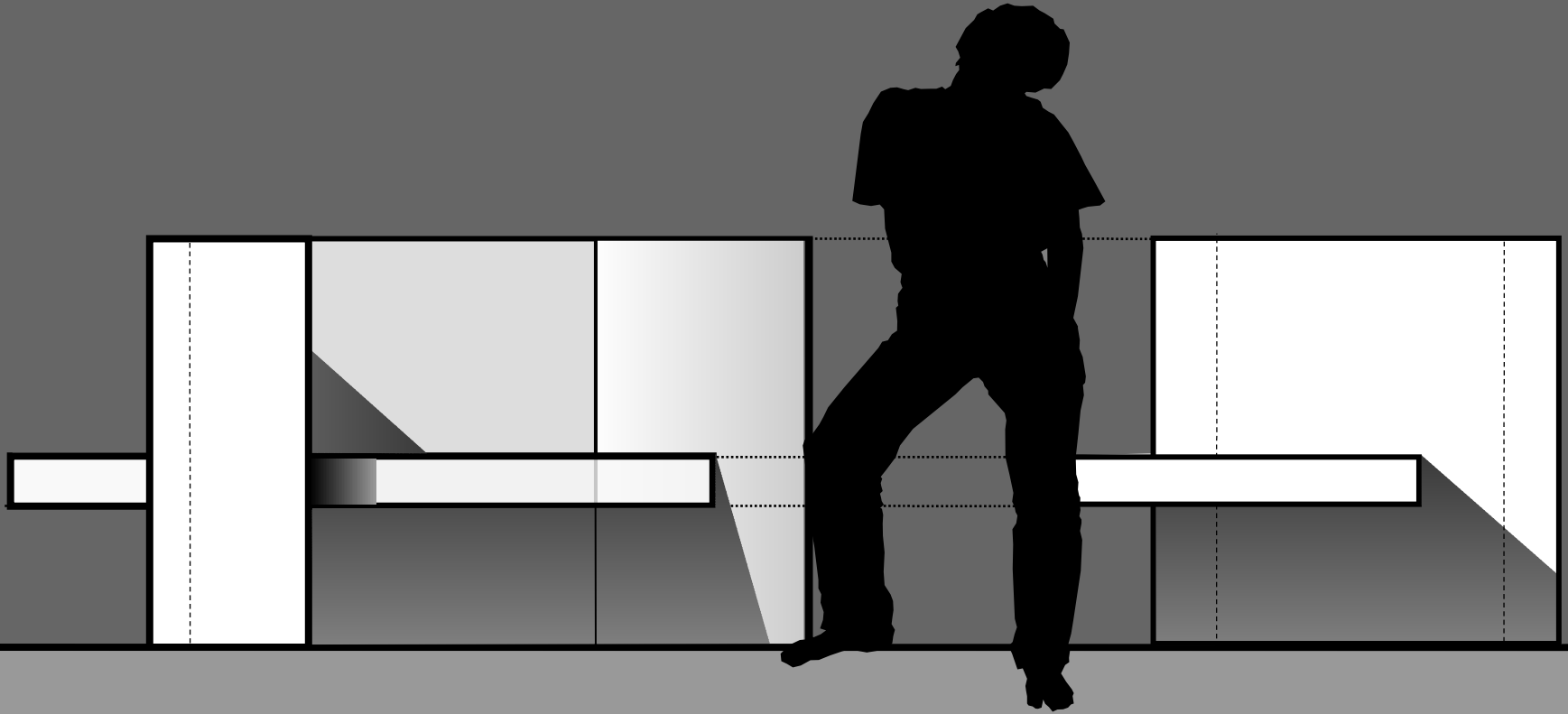

VISTA 2

VISTA 1

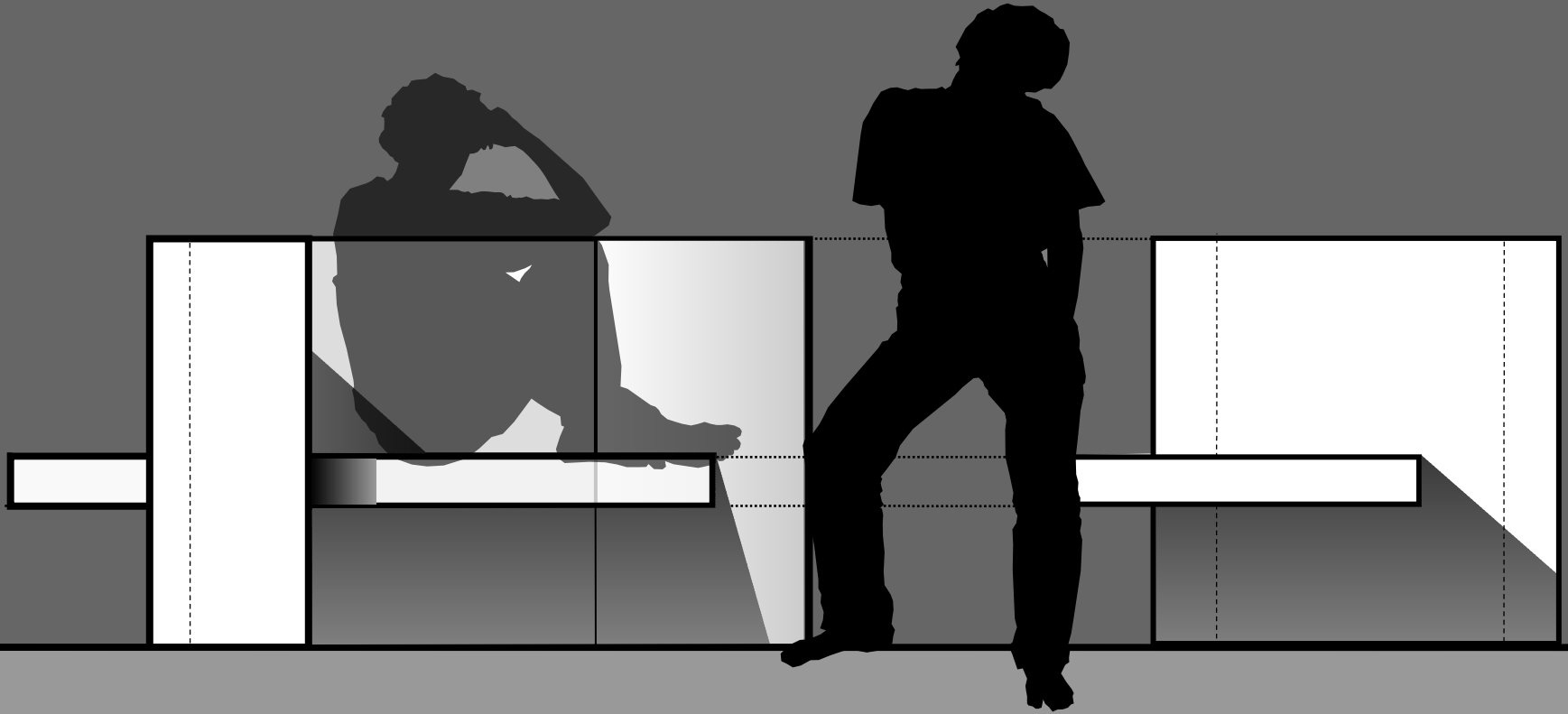

VISTA 2

VISTA 1

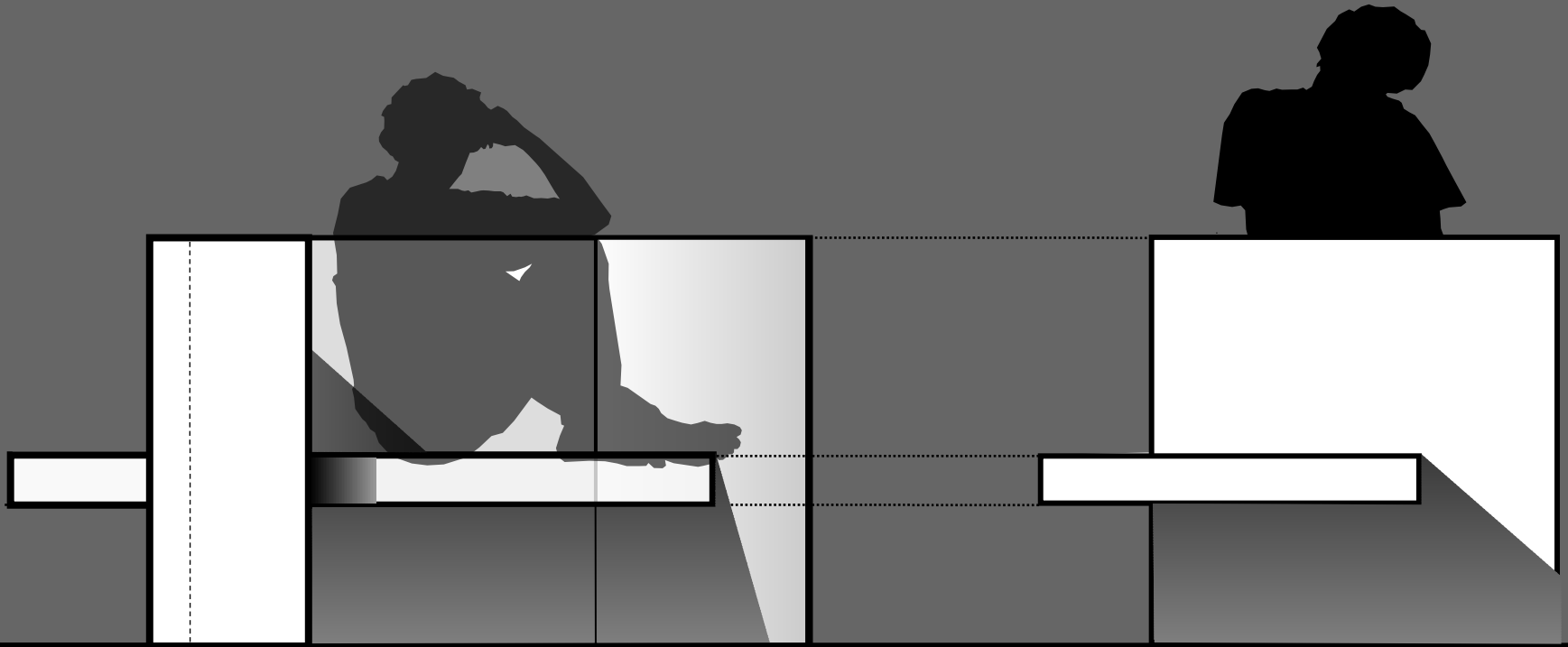

VISTA 2

VISTA 1

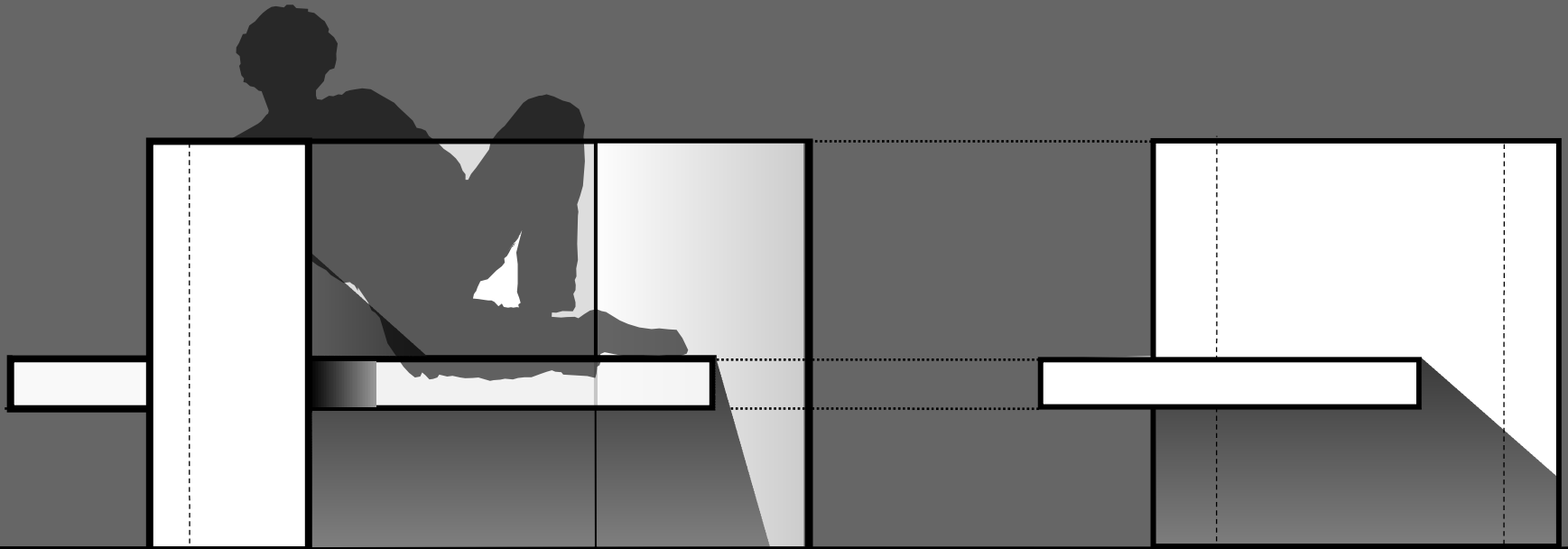

VISTA 2

VISTA 1

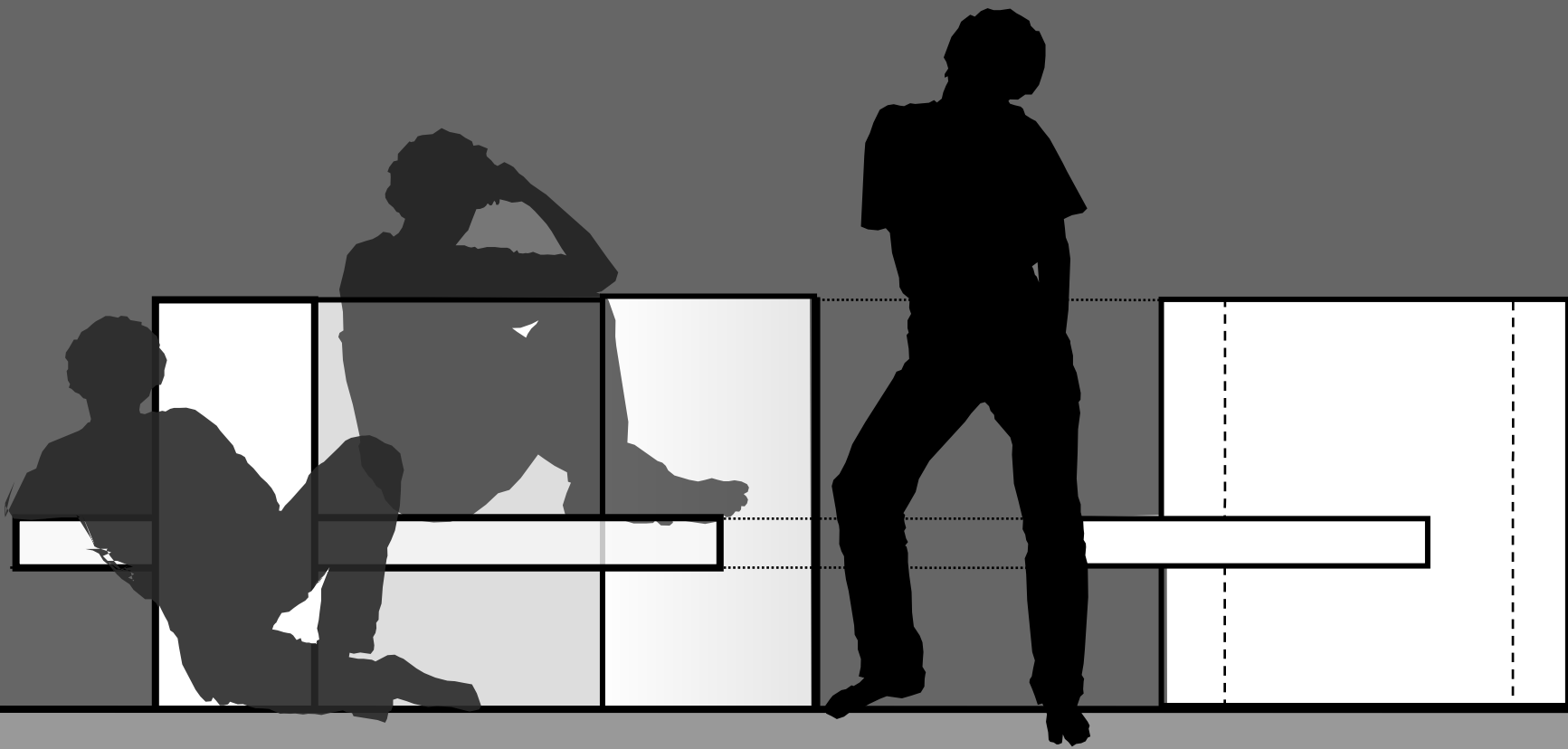

VISTA 2

VISTA 1

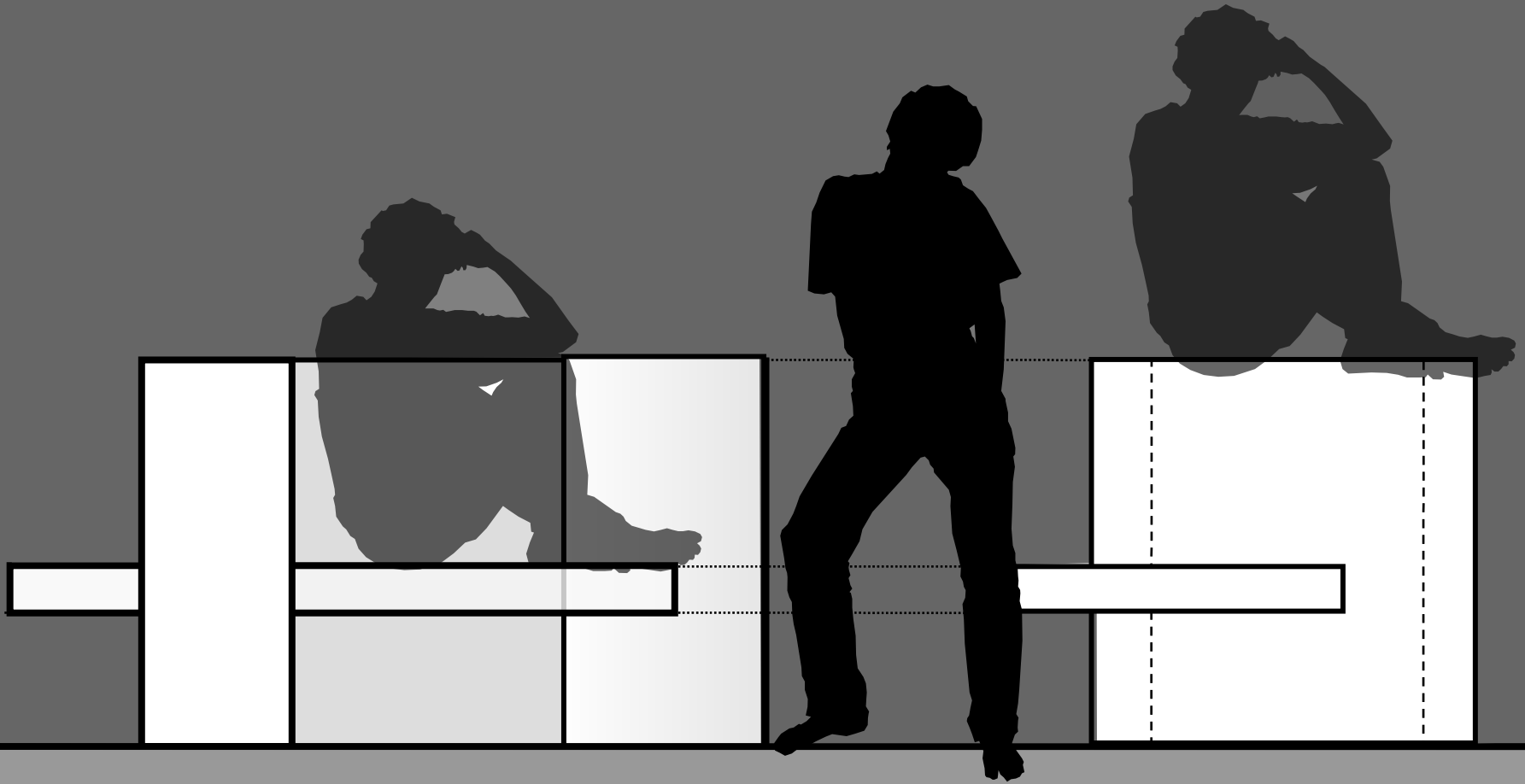

VISTA 2

VISTA 1

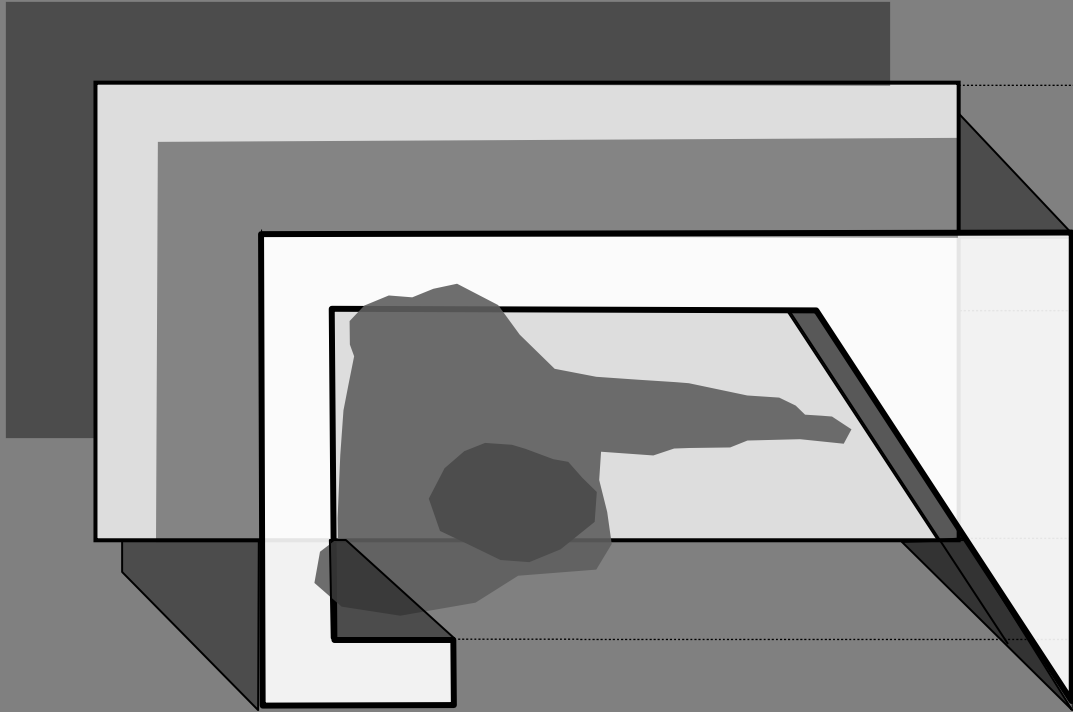

PLANTA DE TECHOS



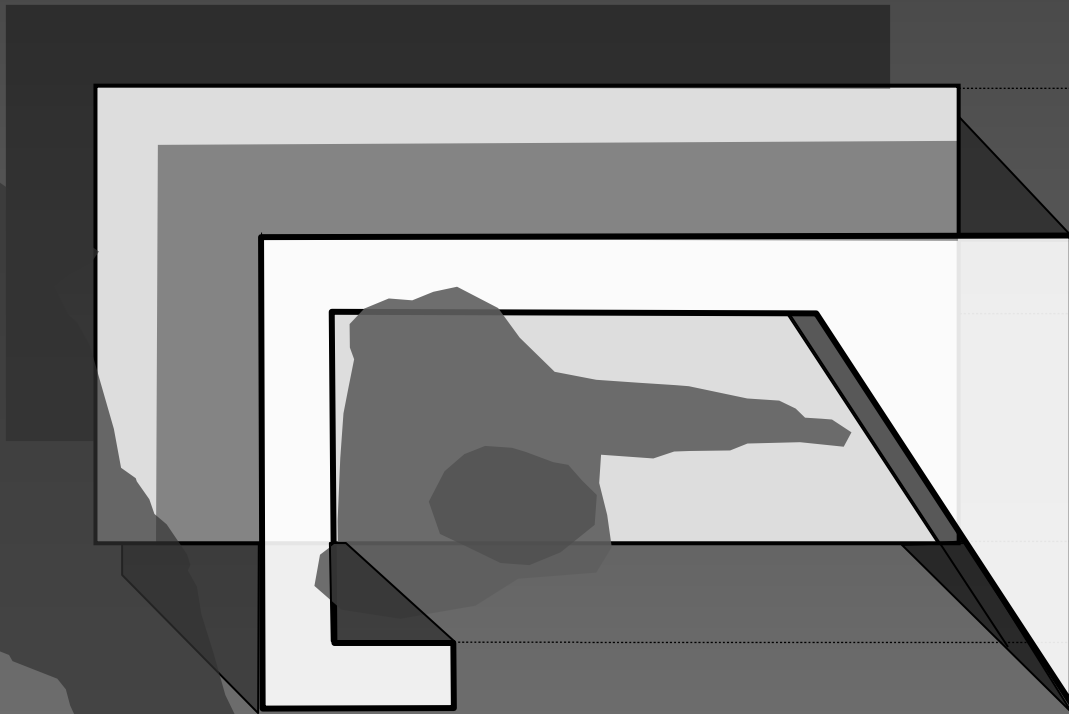

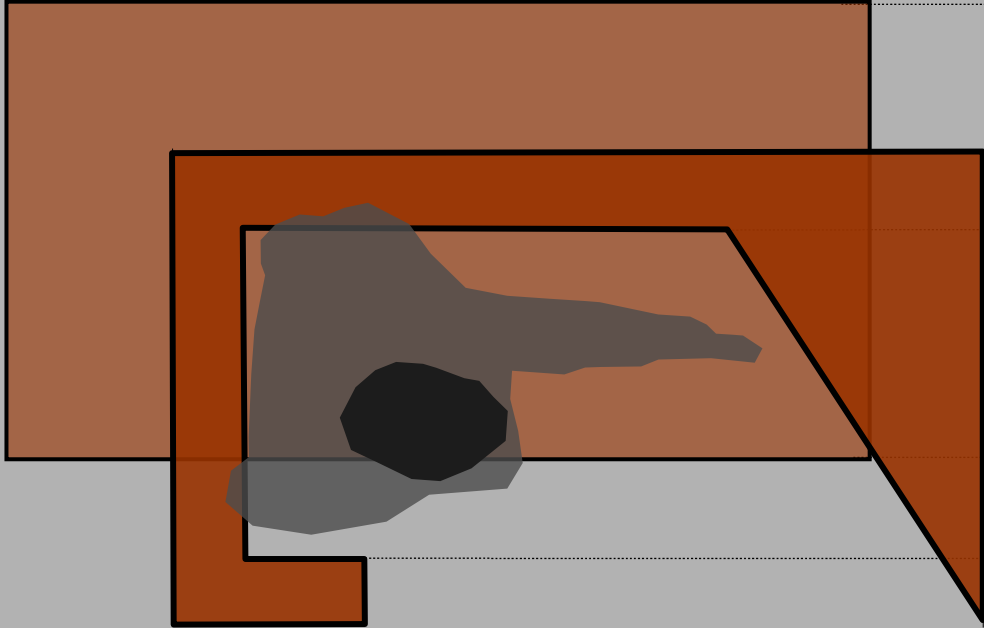

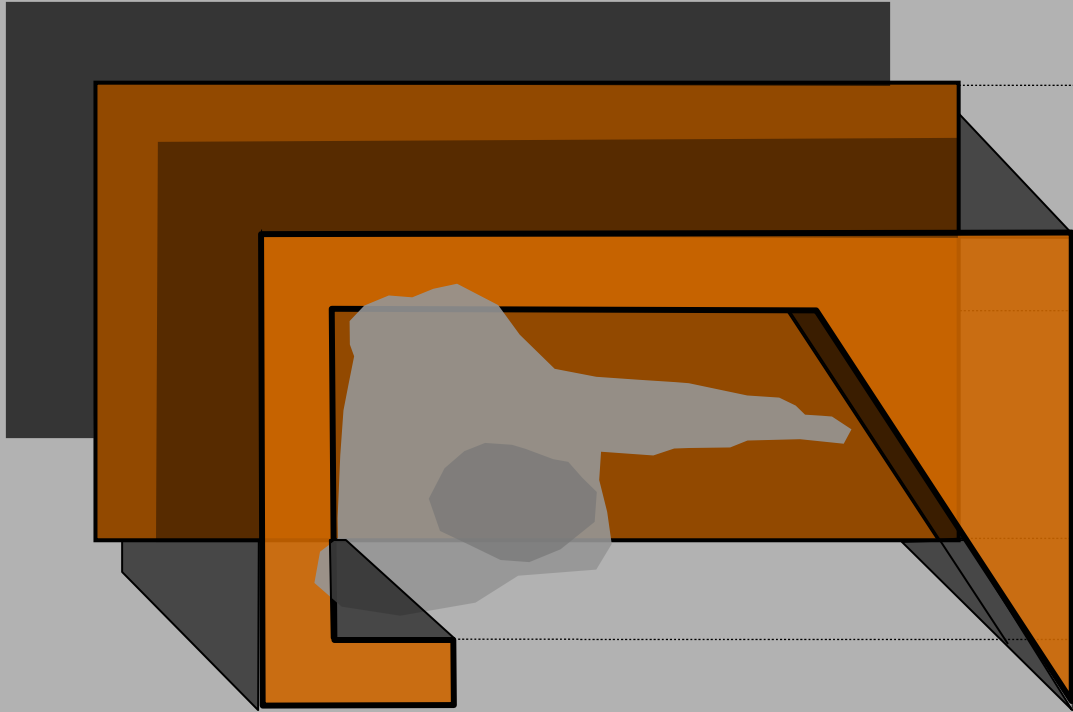

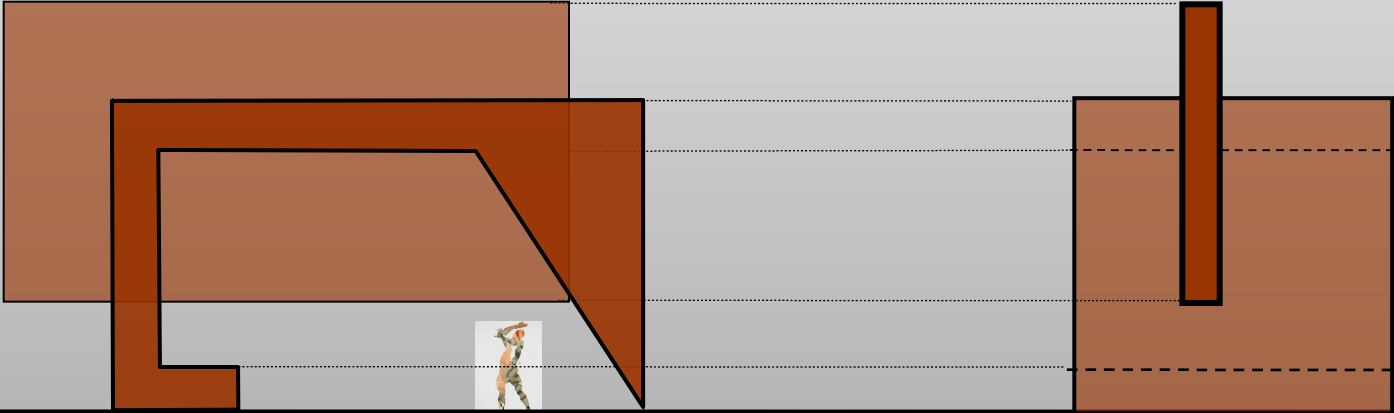

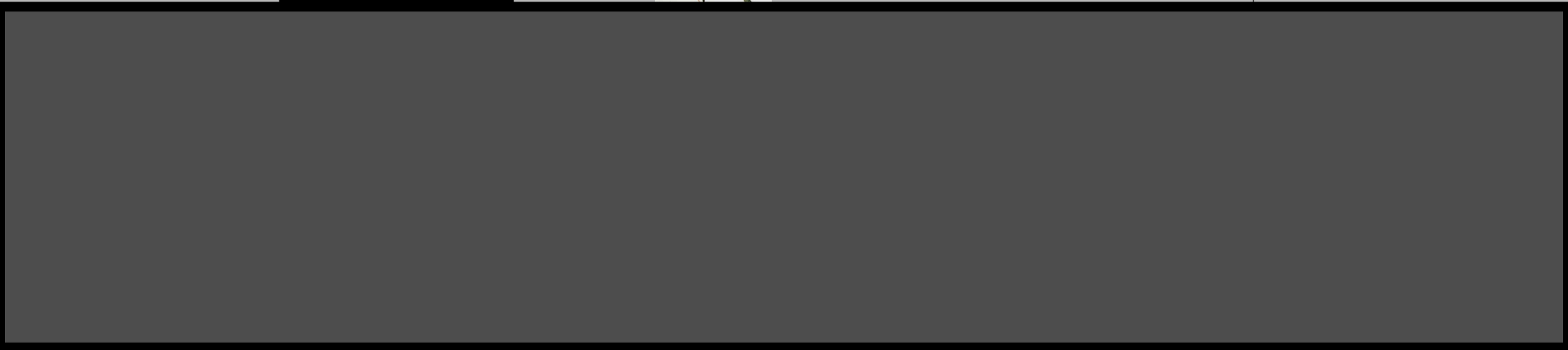
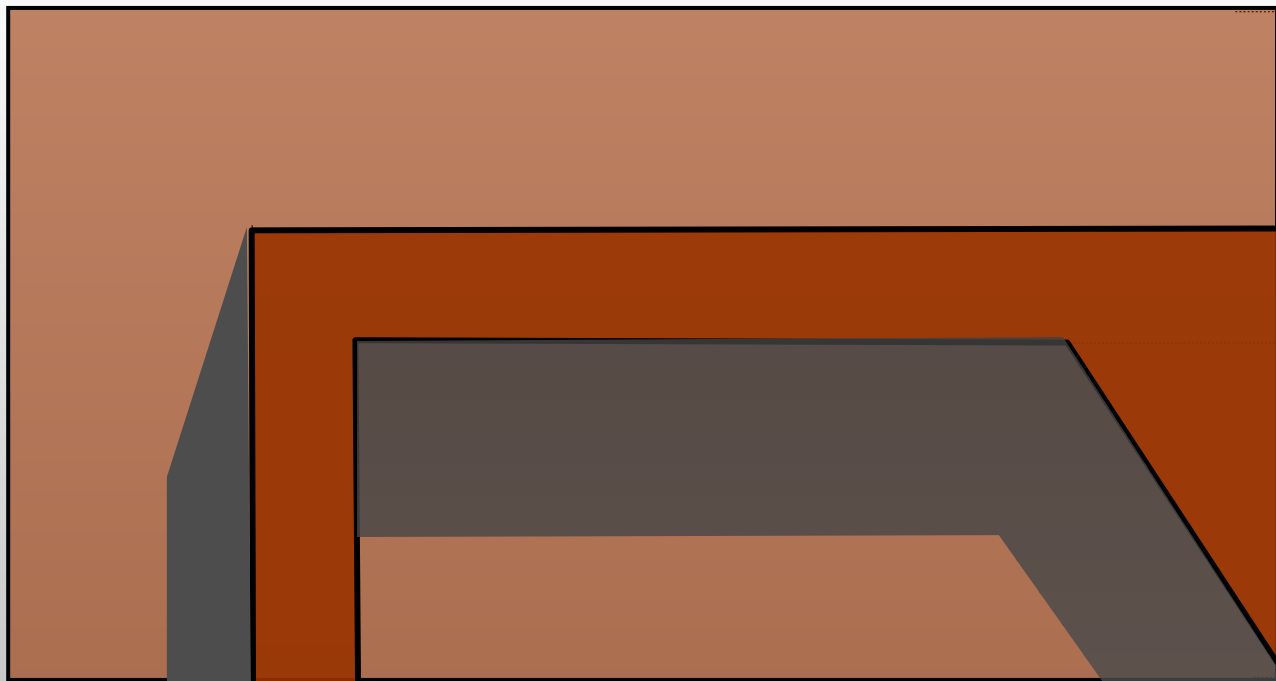

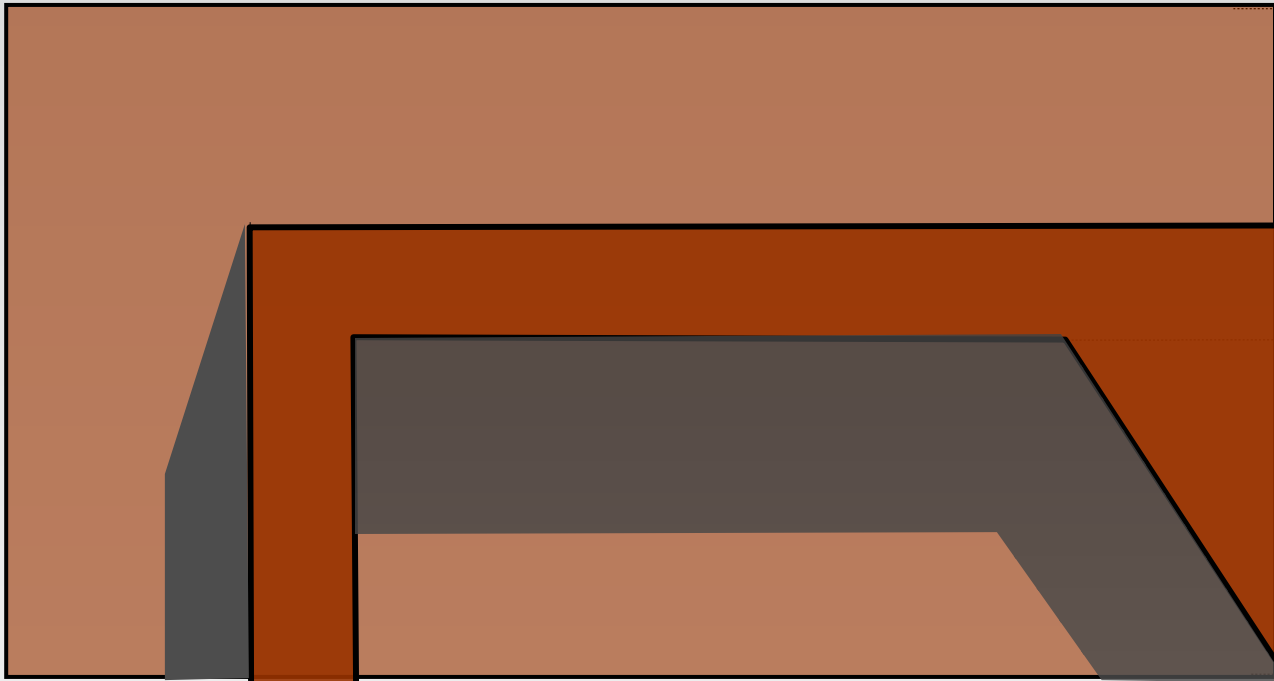

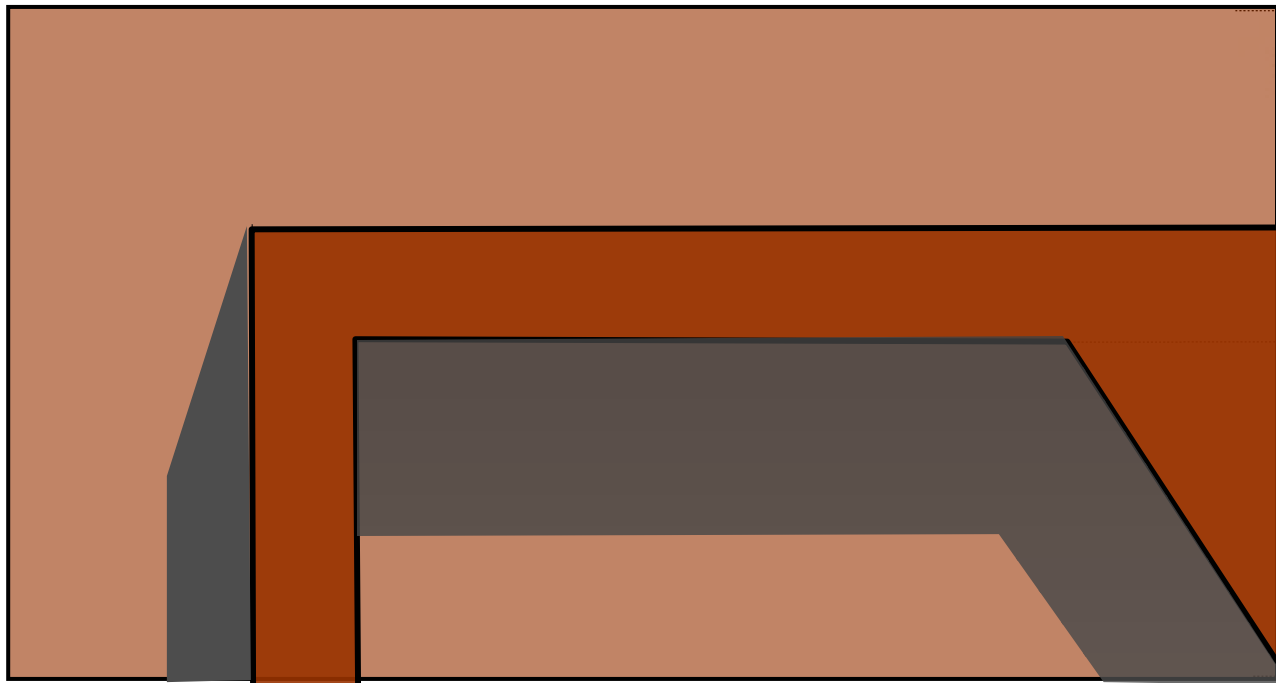

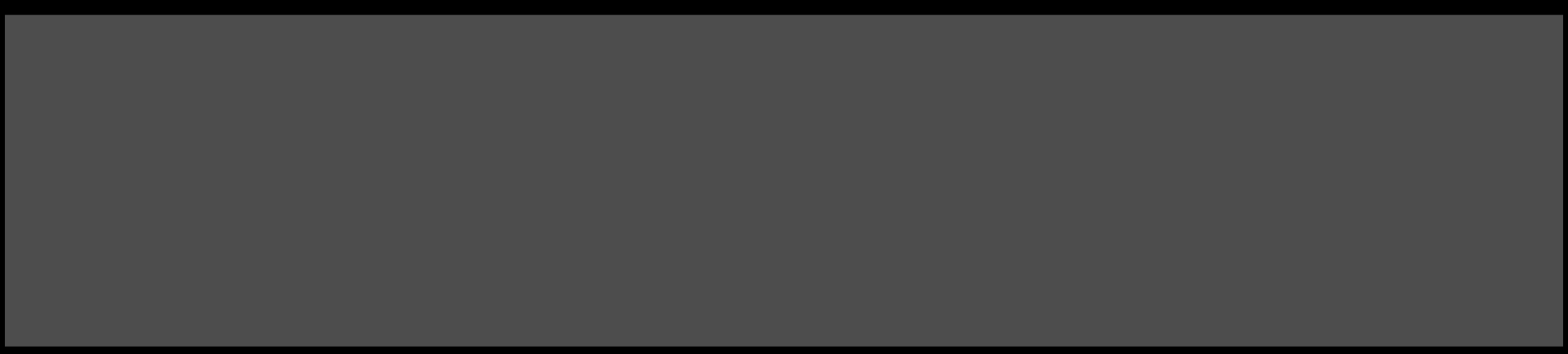
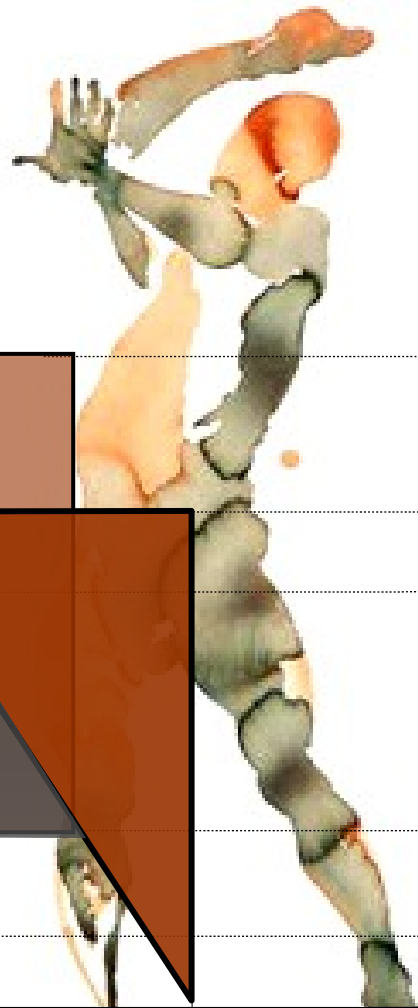
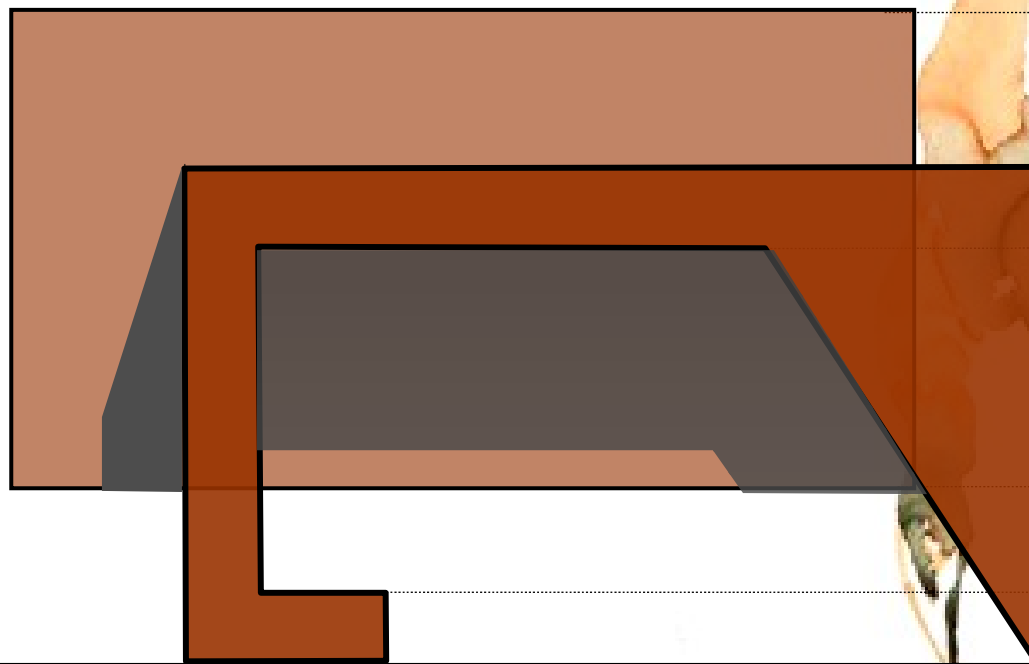



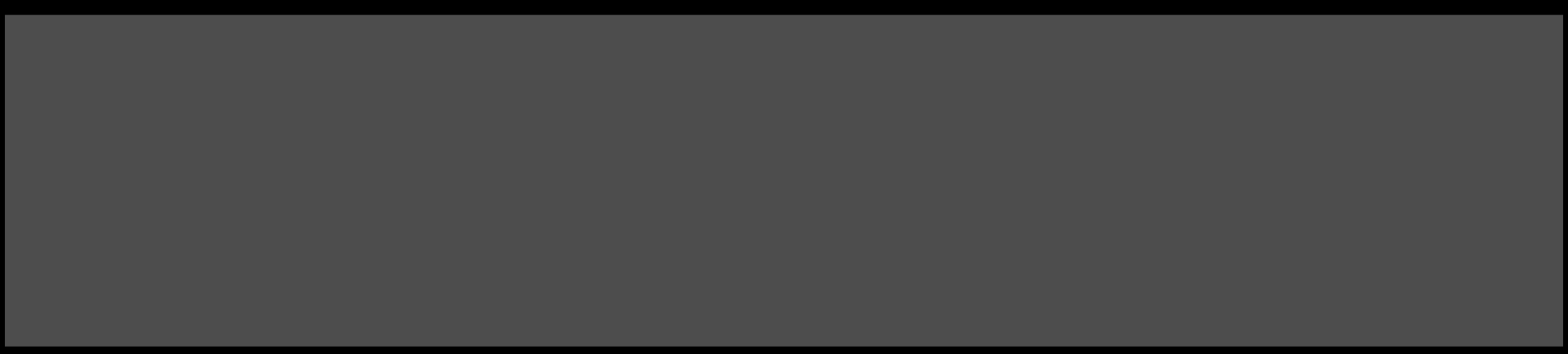
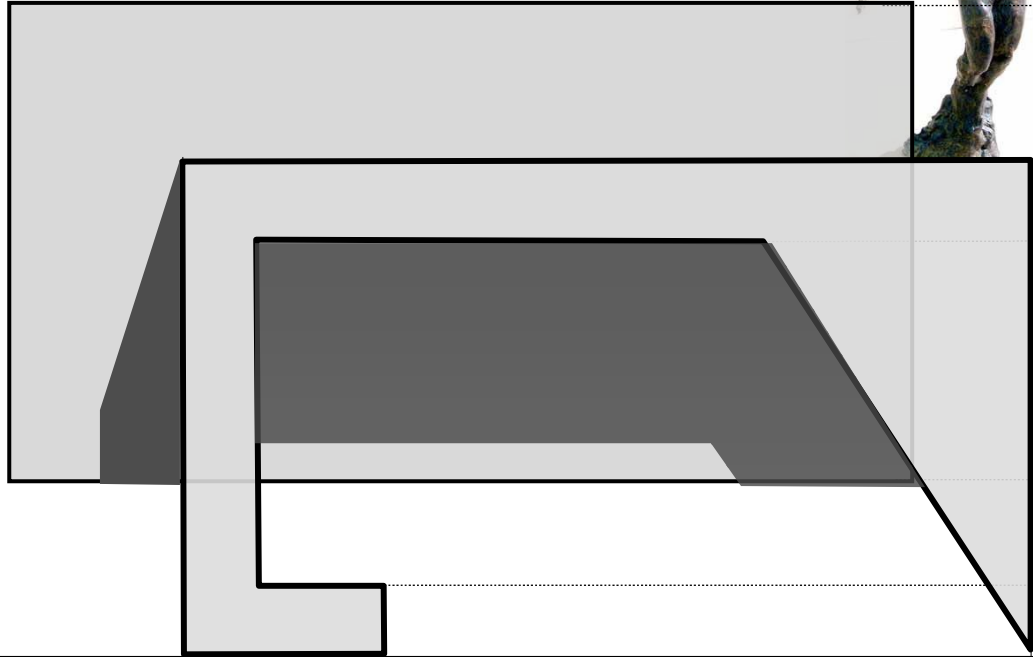

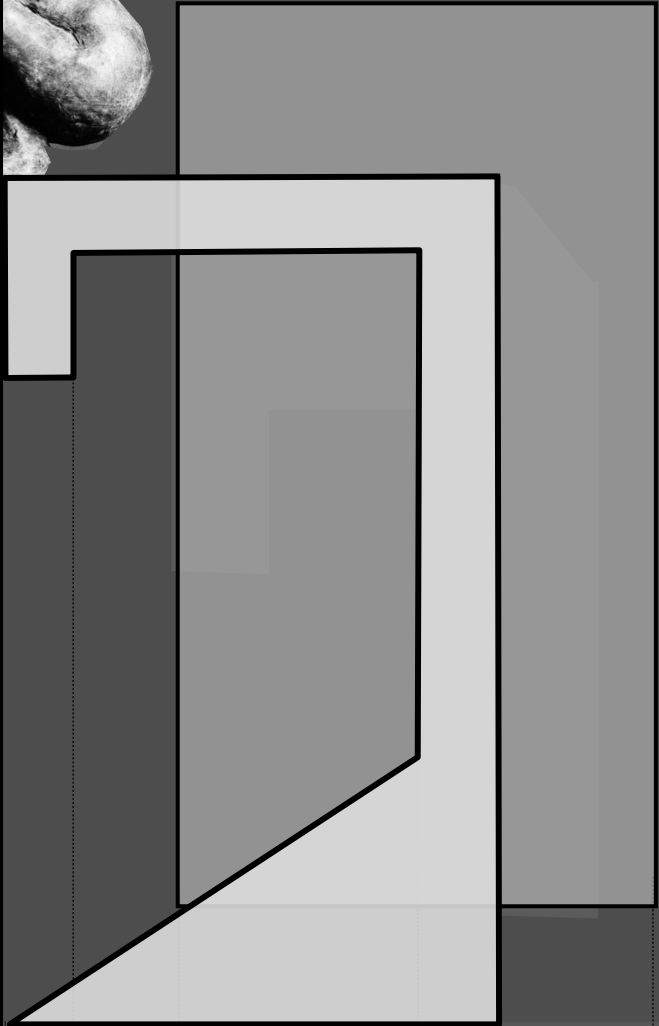

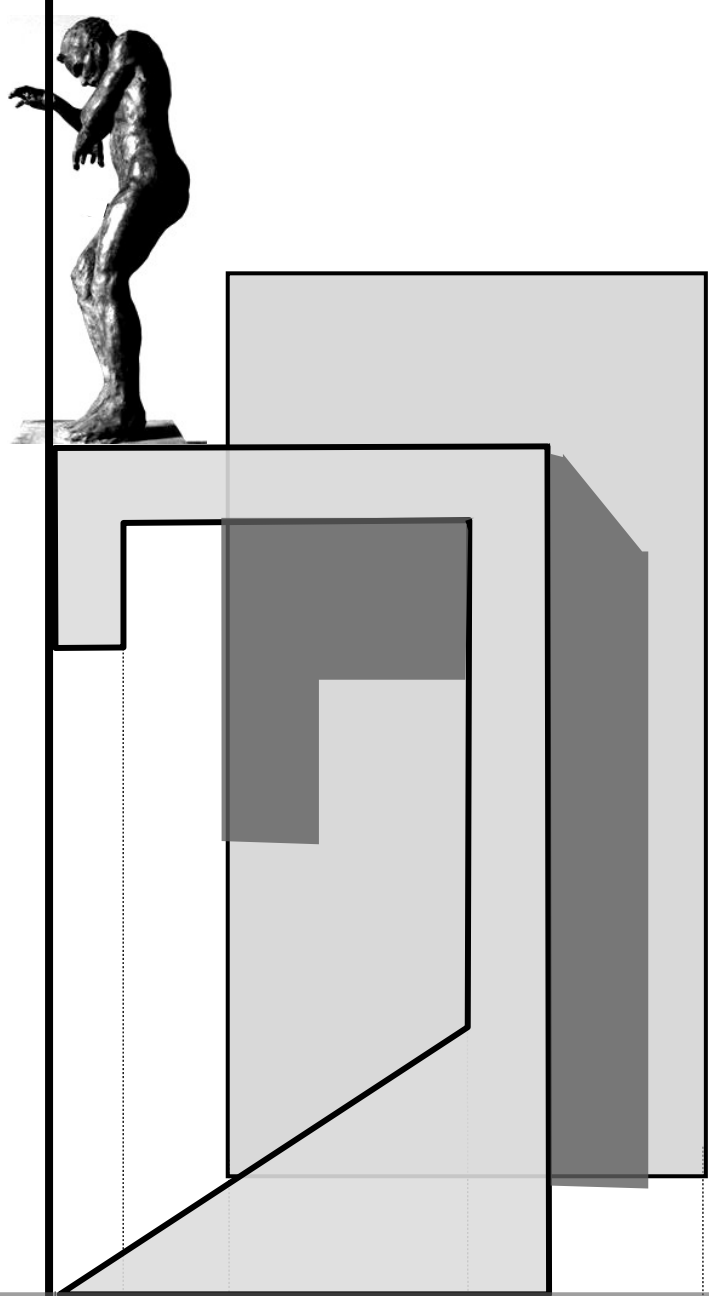

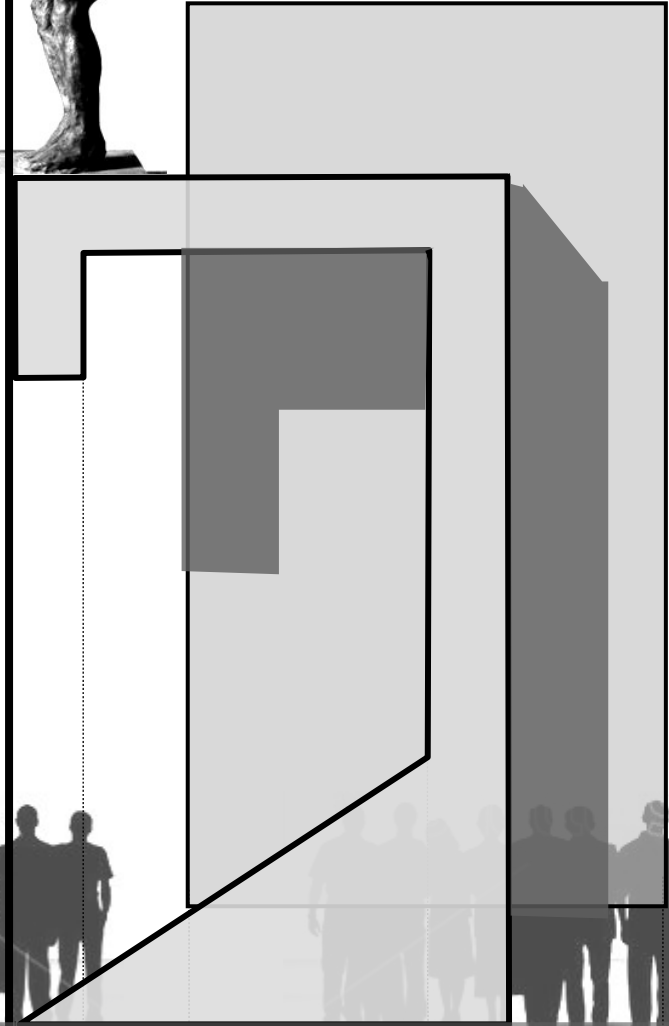

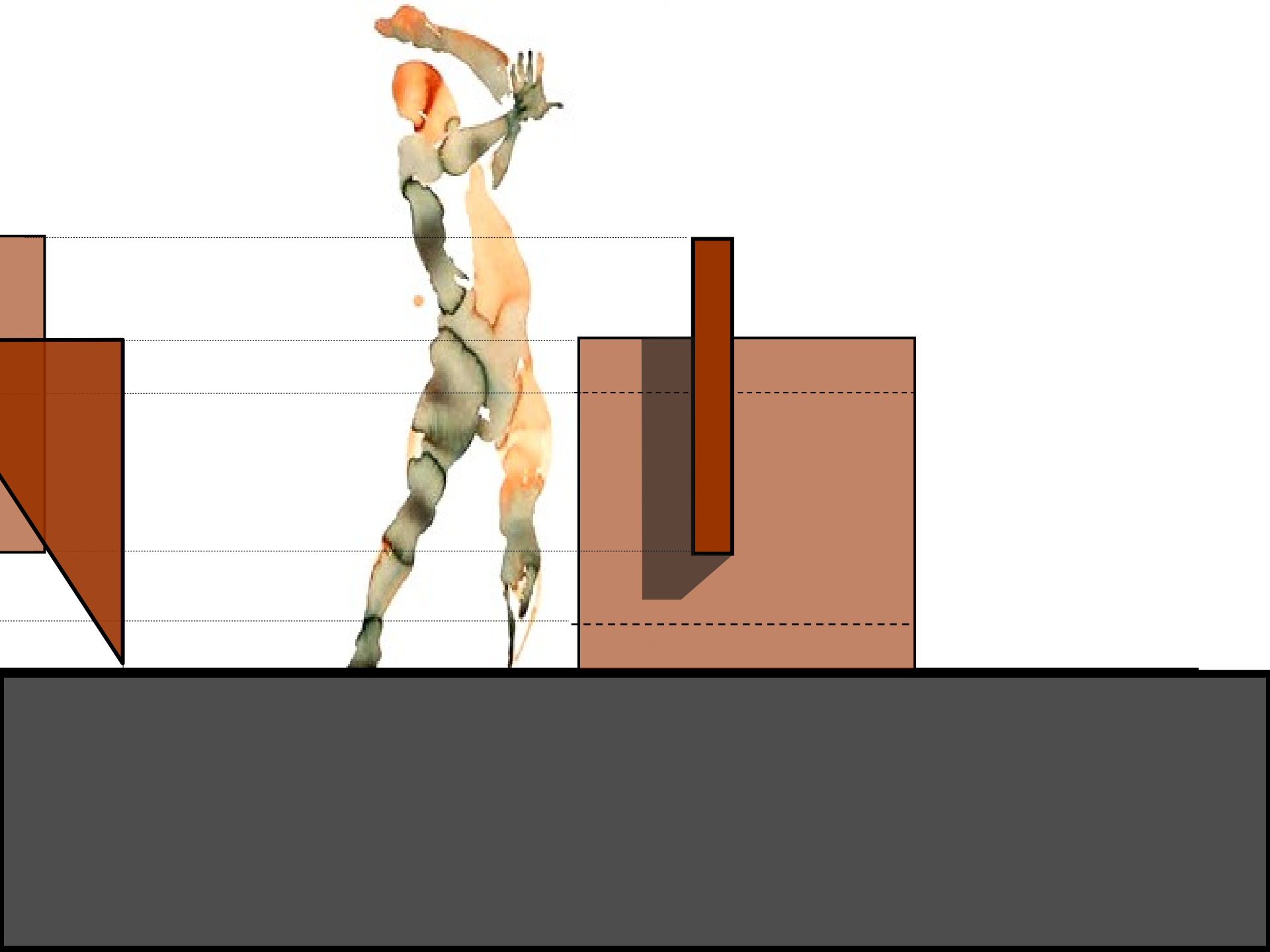

**RESTAURANT**

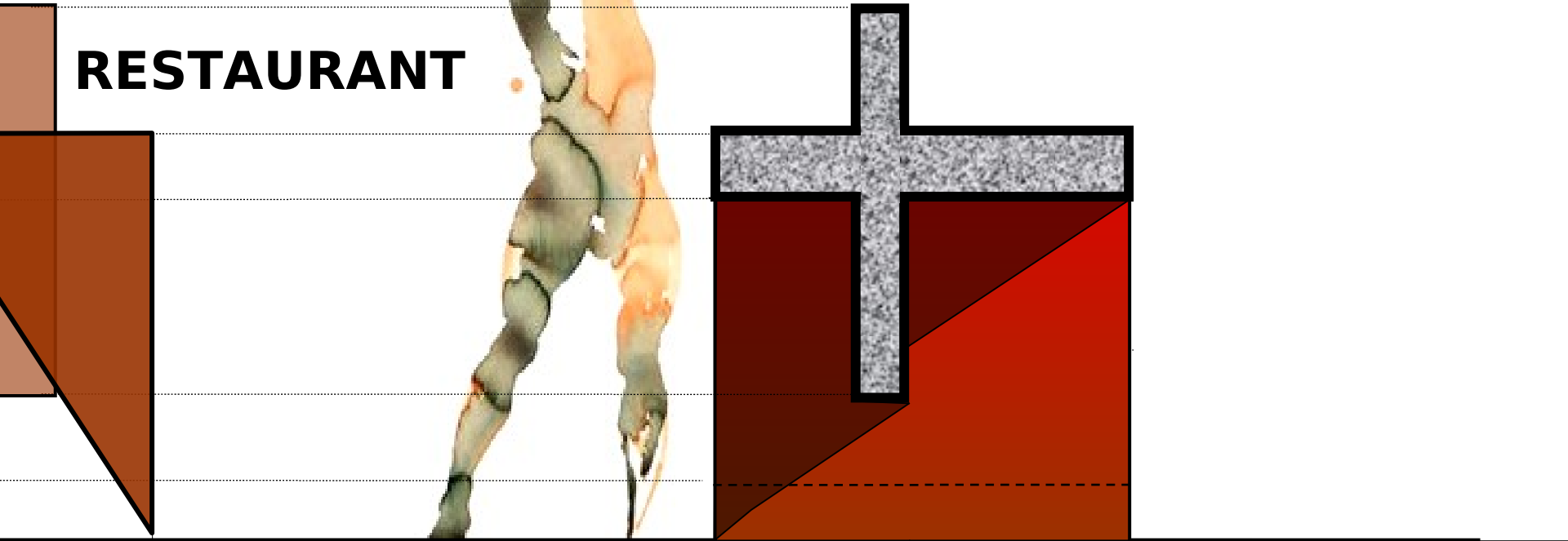
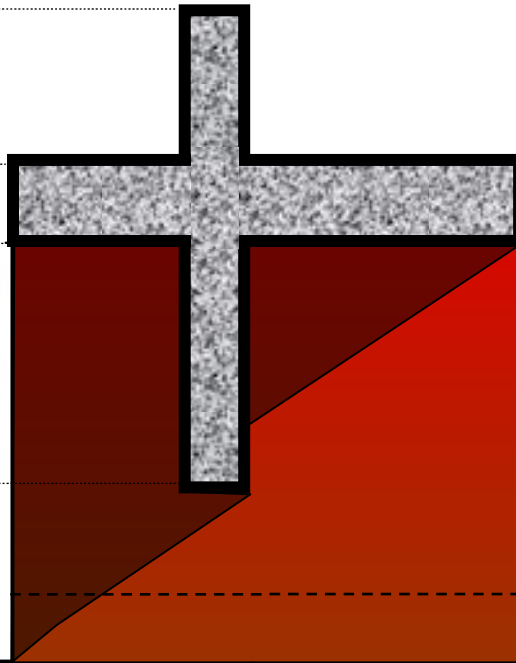

**ZOO**



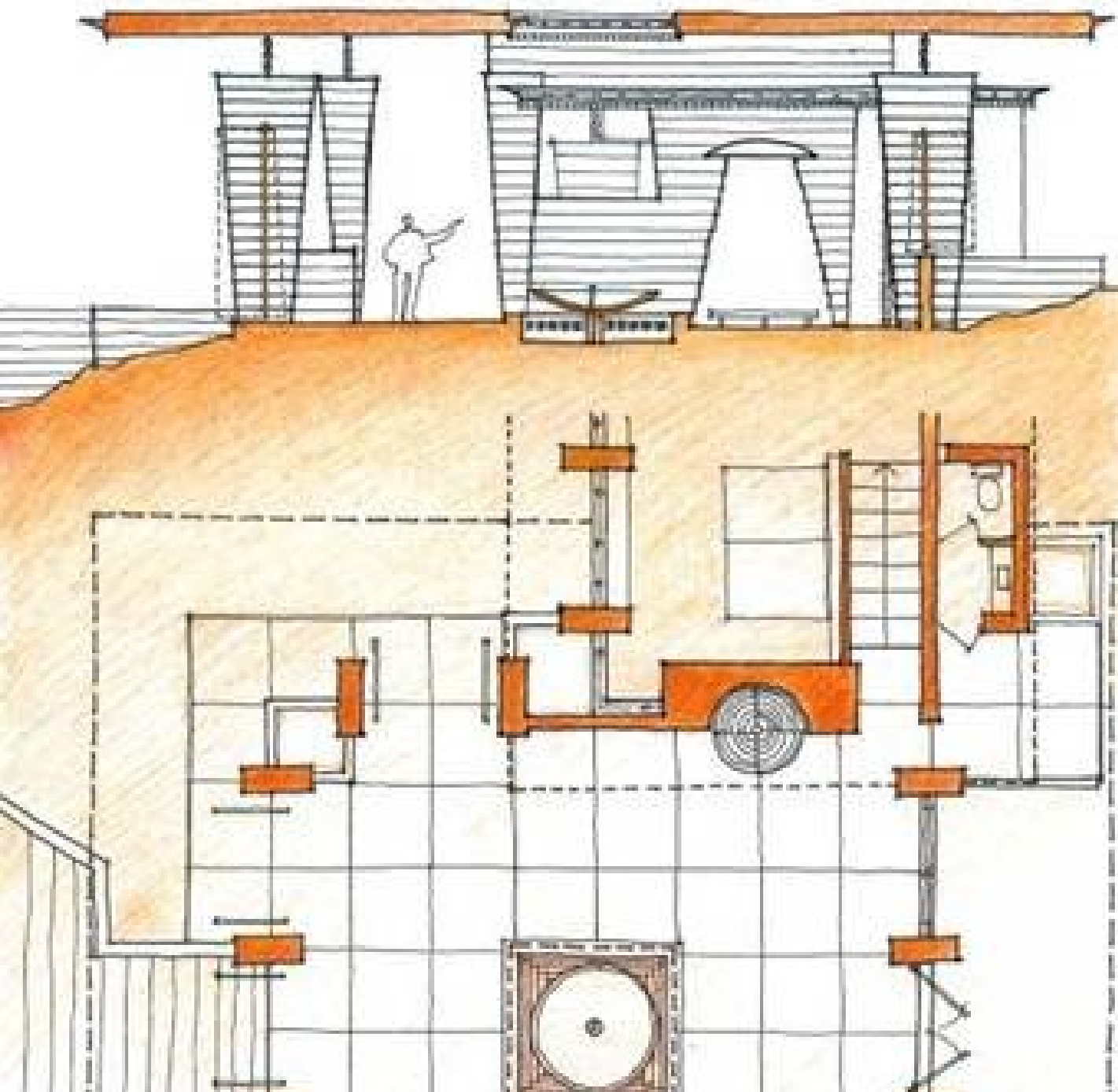

Casa H. Price, Arizona, F.Ll.Wright

EXPRESIÓN LINEAL VALORADA  
Y SECCIONES PINTADAS



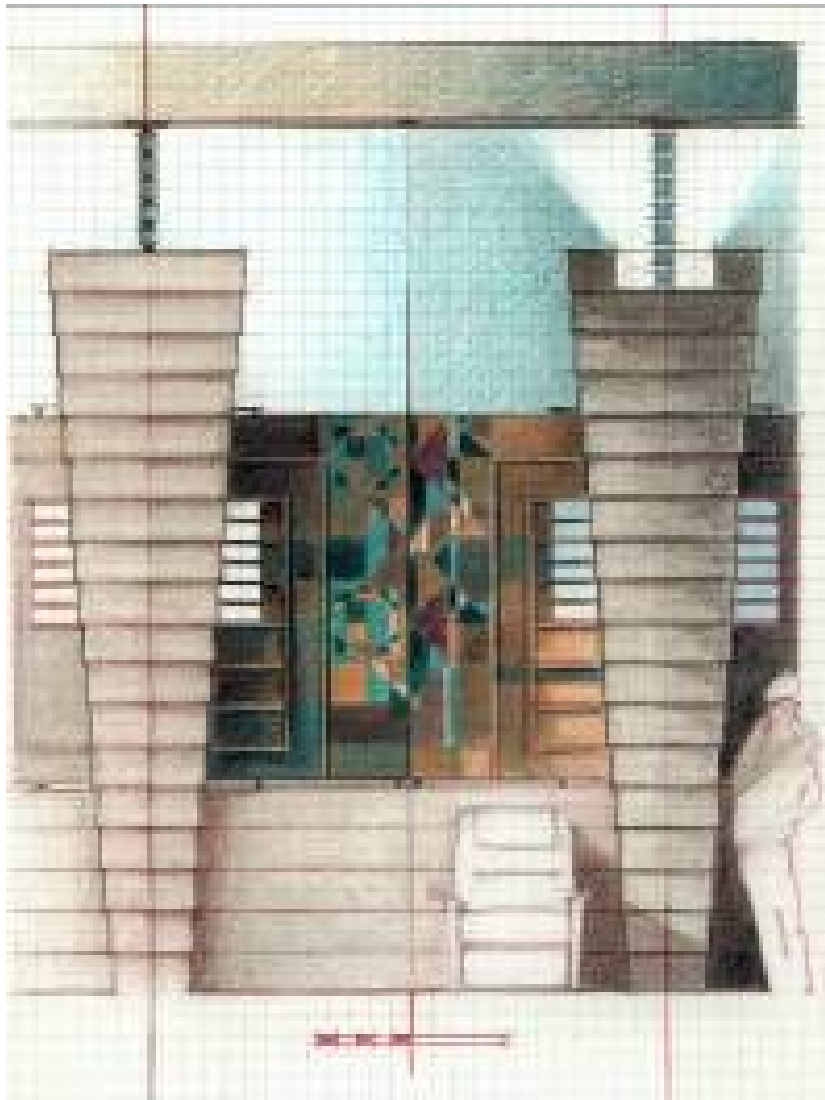

Casa H. Price, Arizona, F.L.I. Wright

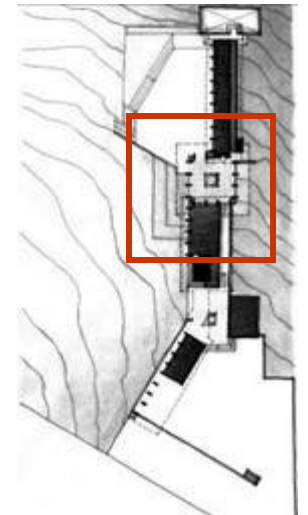

CORTE FACHADA

EXPRESIÓN LINEAL VALORADA Y SECCIONES PINTADAS

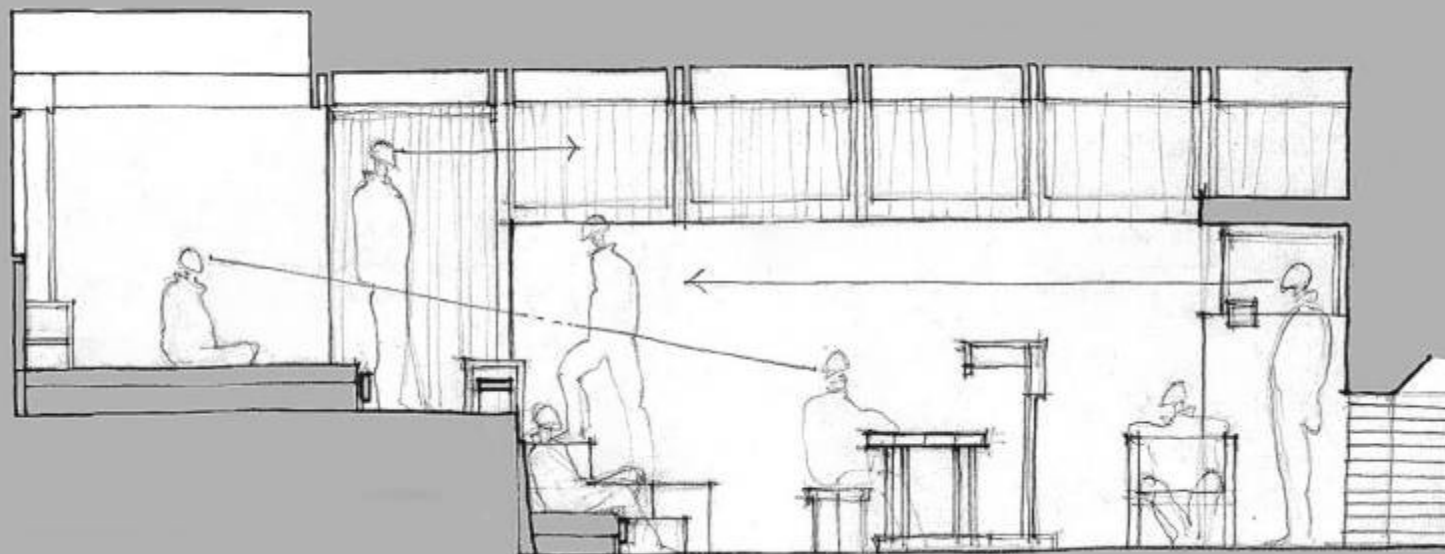
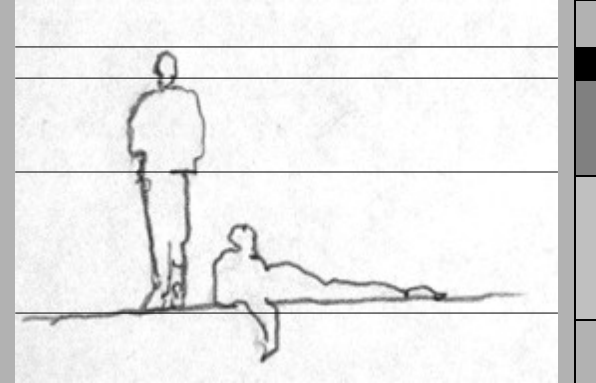

Vivienda Wolfe, Isla Catalina, 1928

EXPRESIÓN DE LA ENVOLVENTE EXTERIOR

ARQ. ANÍBAL PARODI

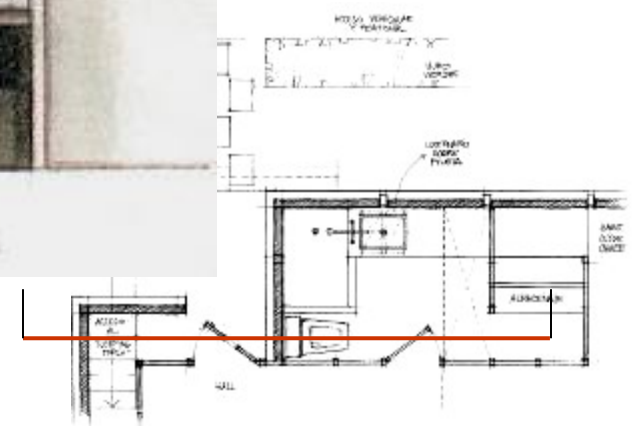
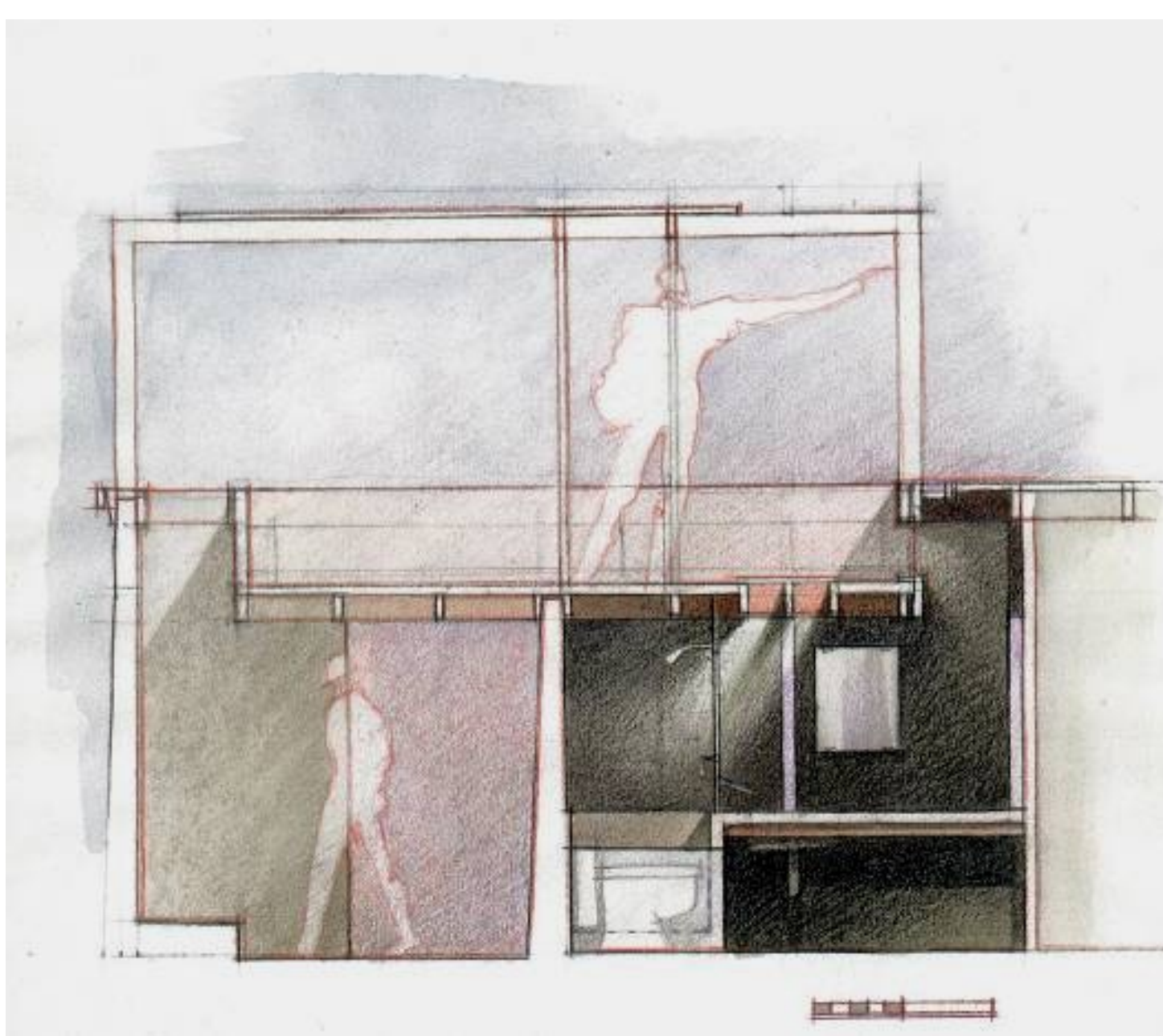

Vivienda Schindler-Chace, 1921

ARQ. ANÍBAL PARODI

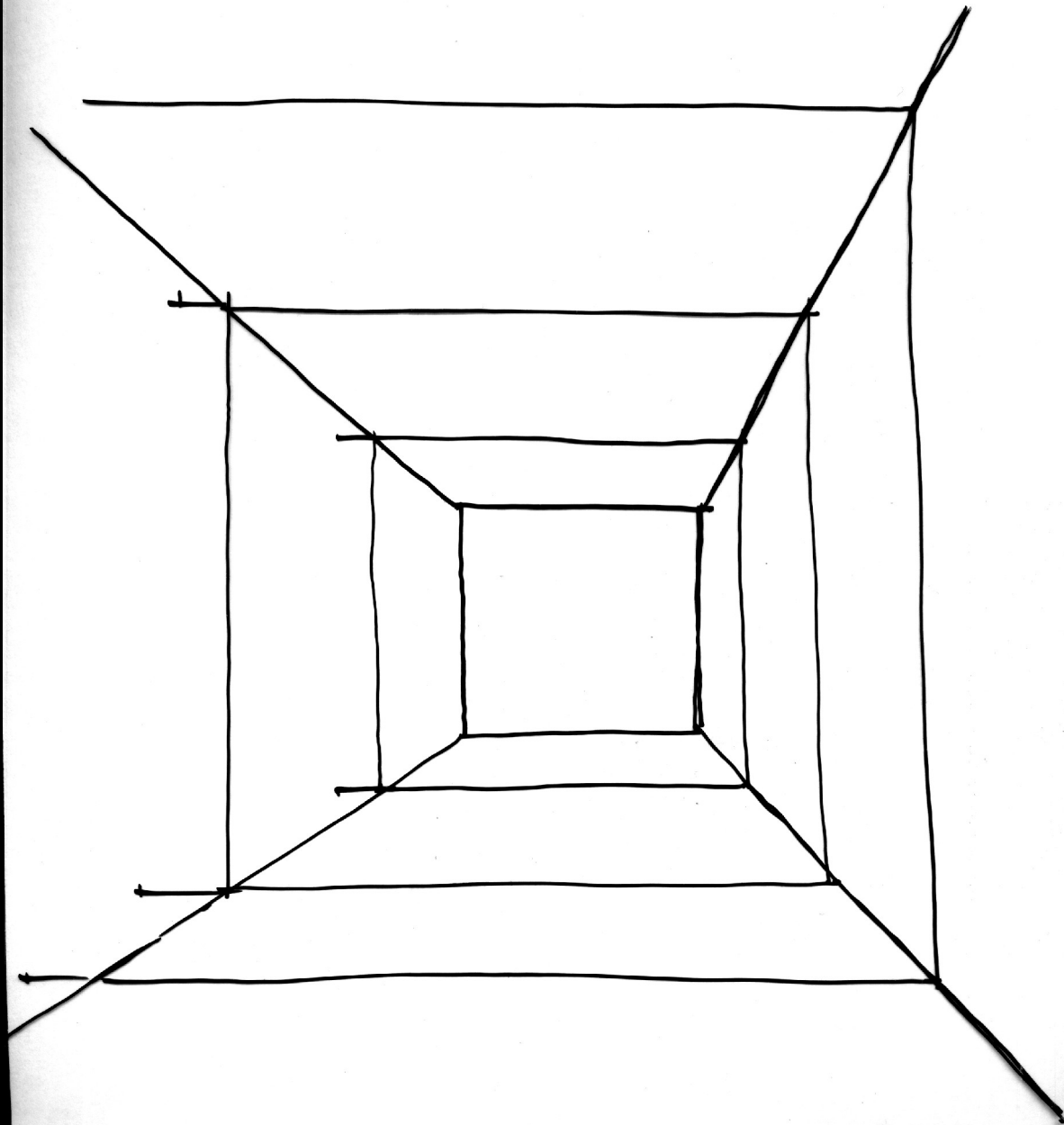

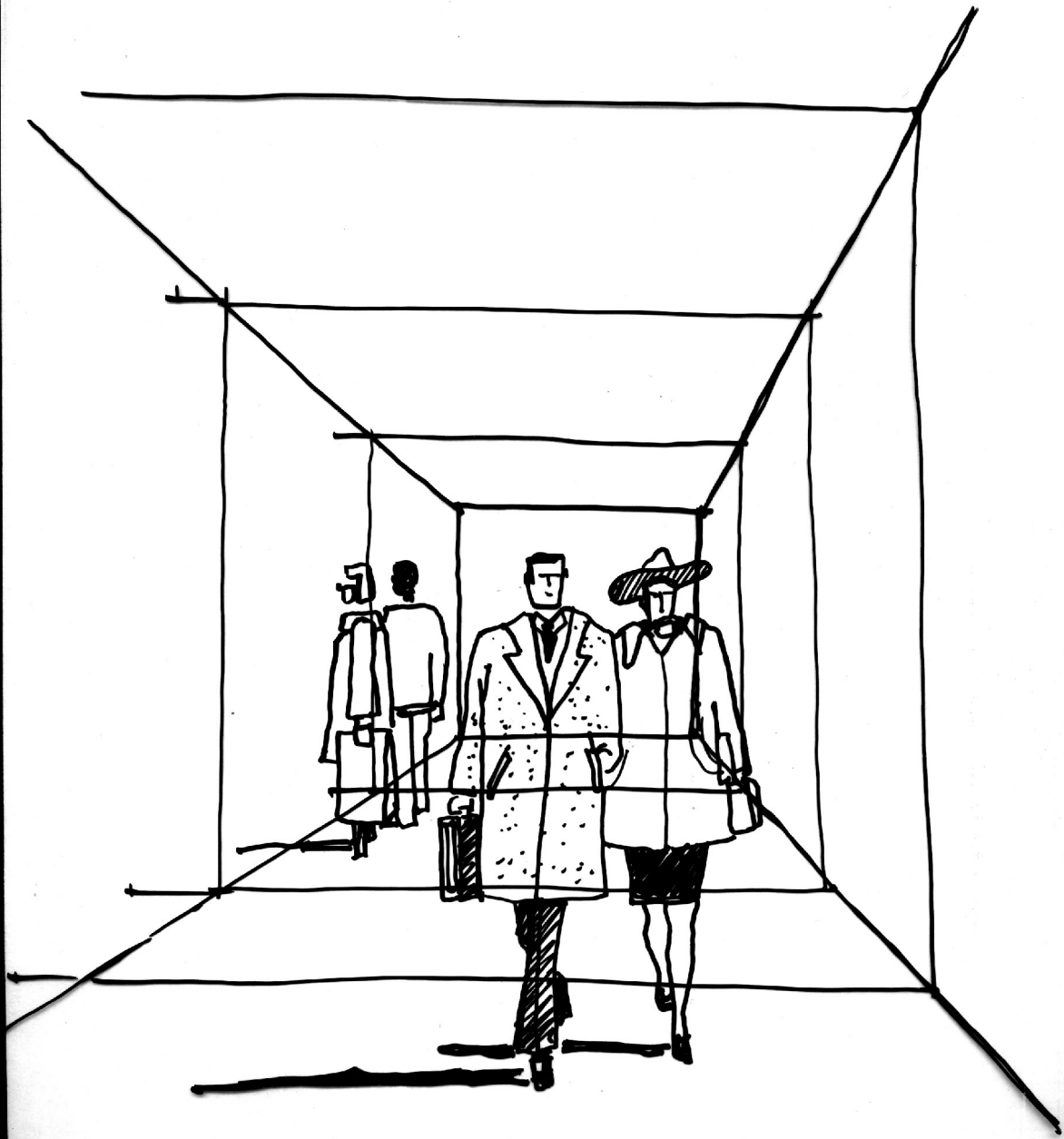

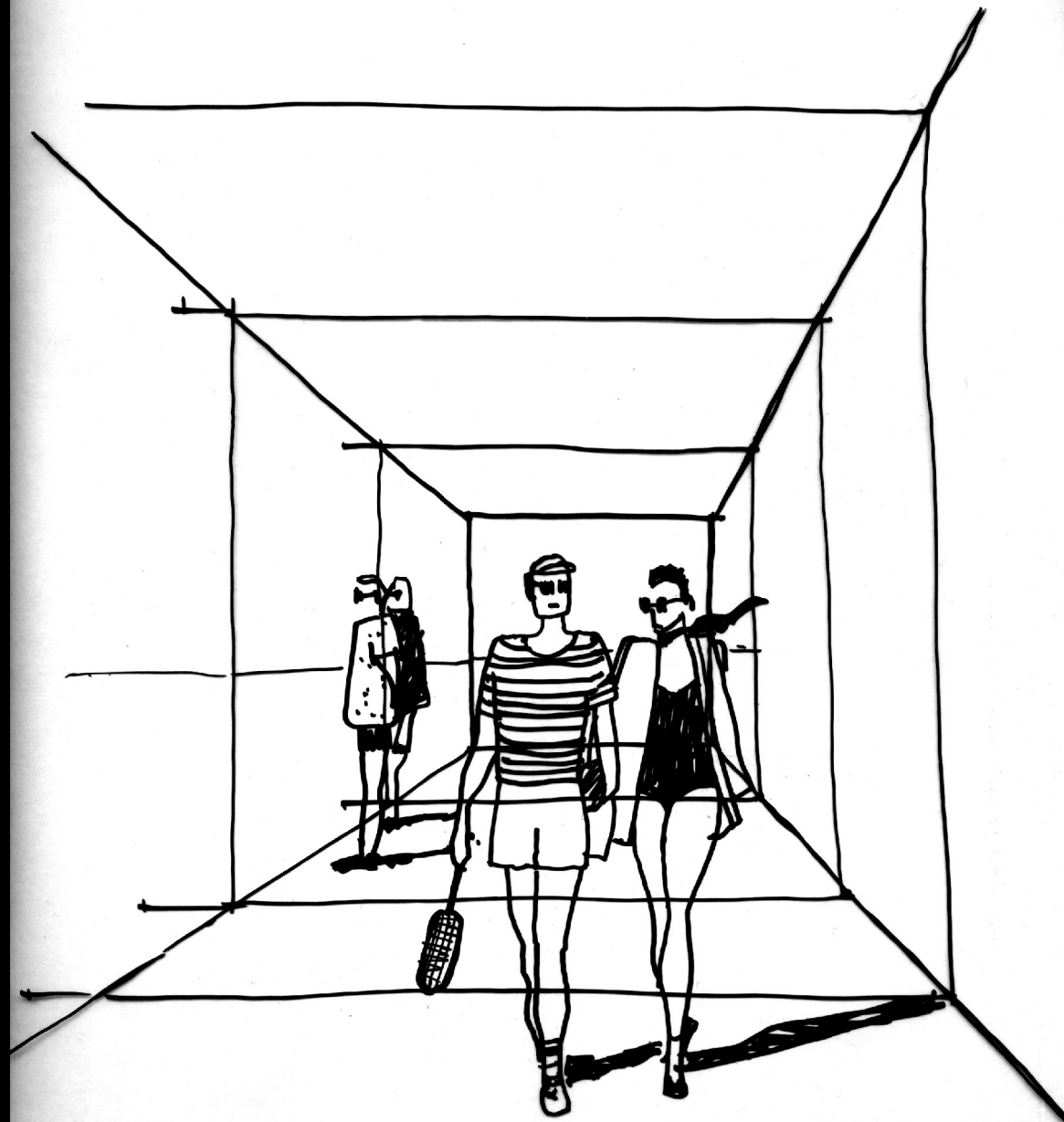

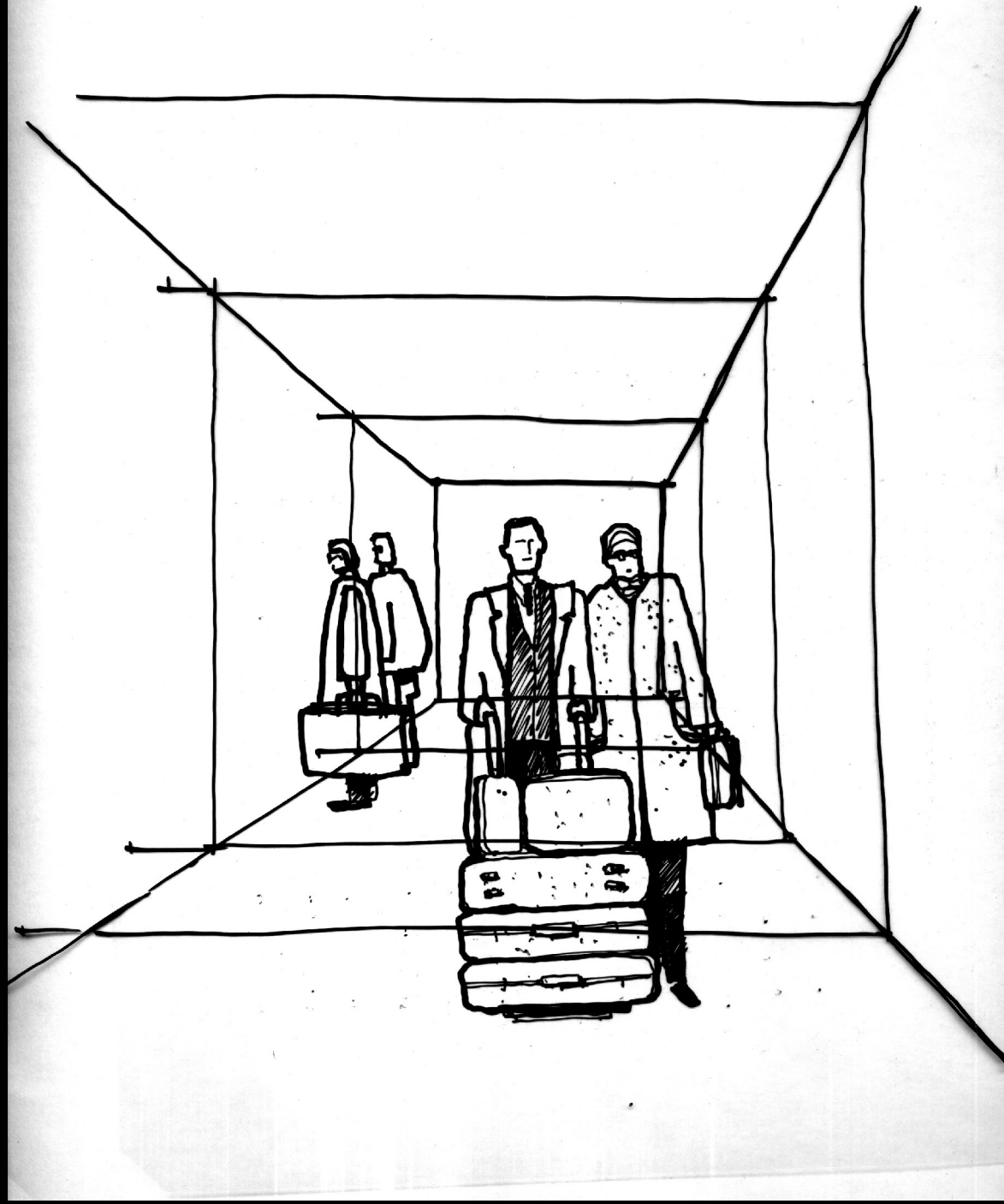

**FIGURA HUMANA**  
**3**

**En perspectiva cónica**



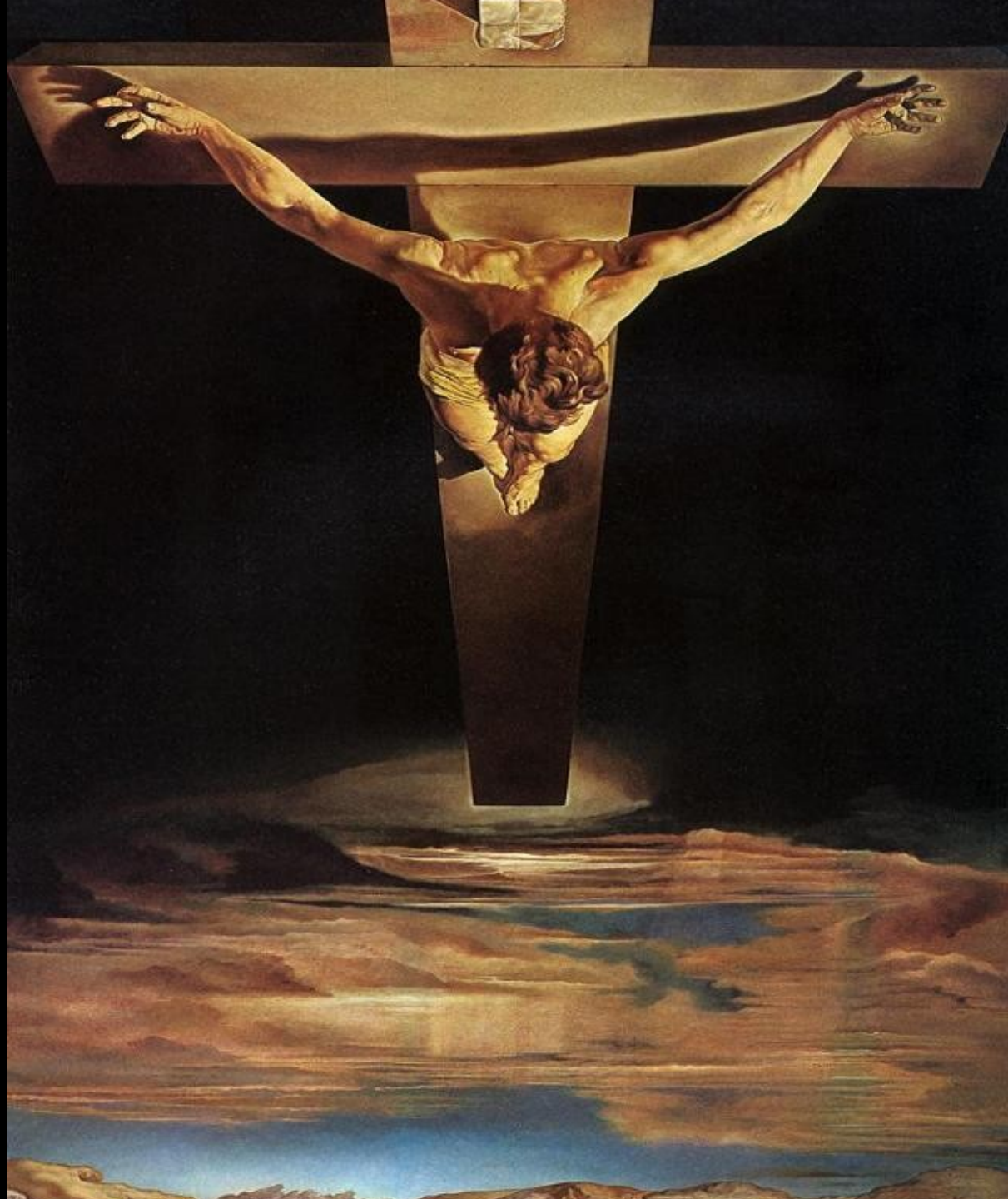









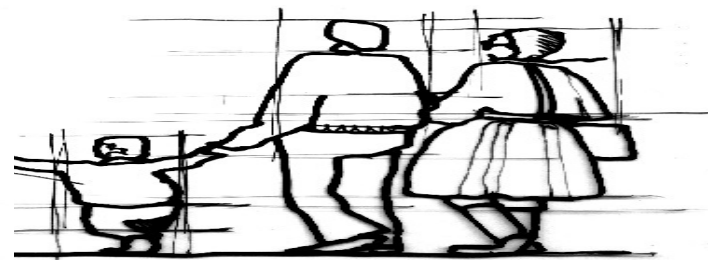
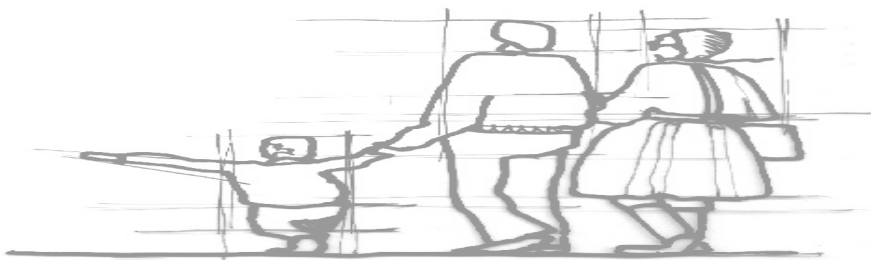
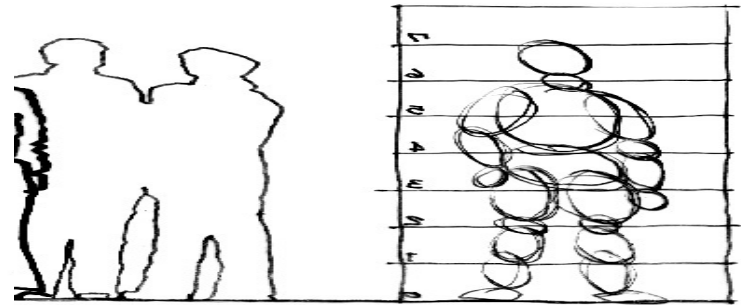
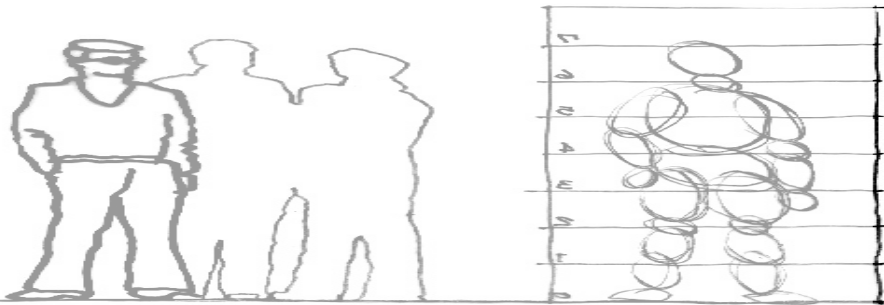

**En SDO**

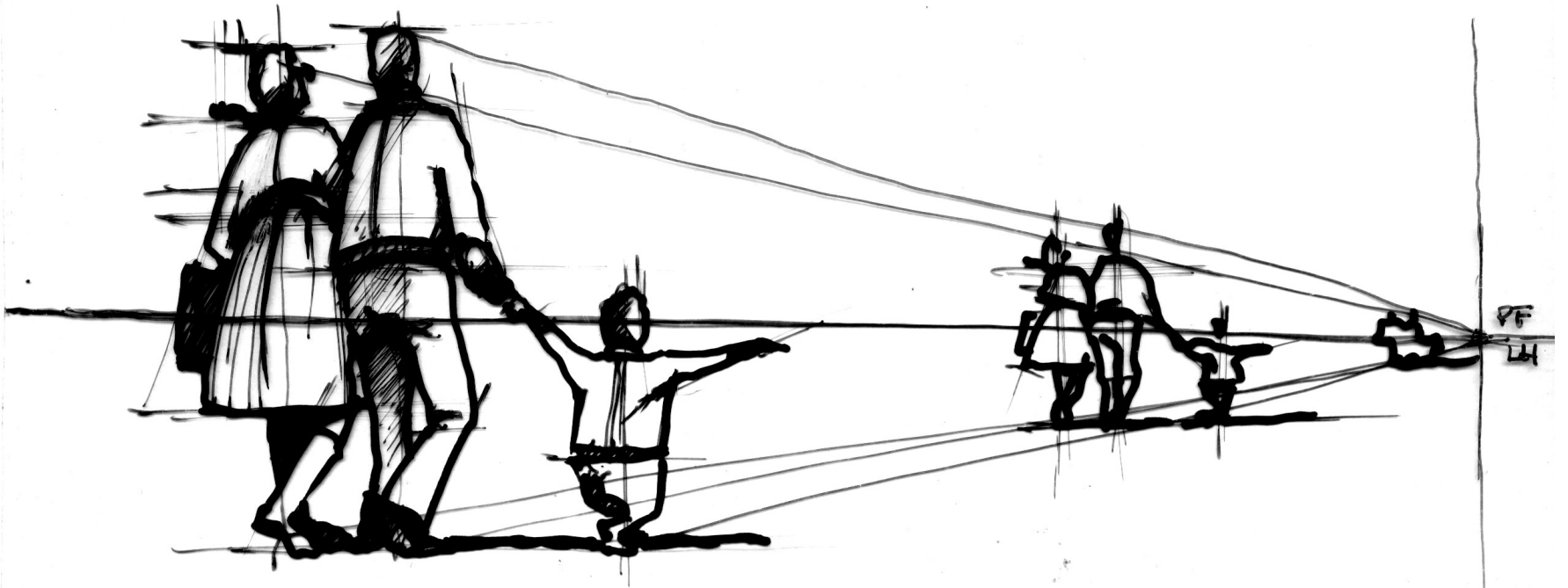

En PC

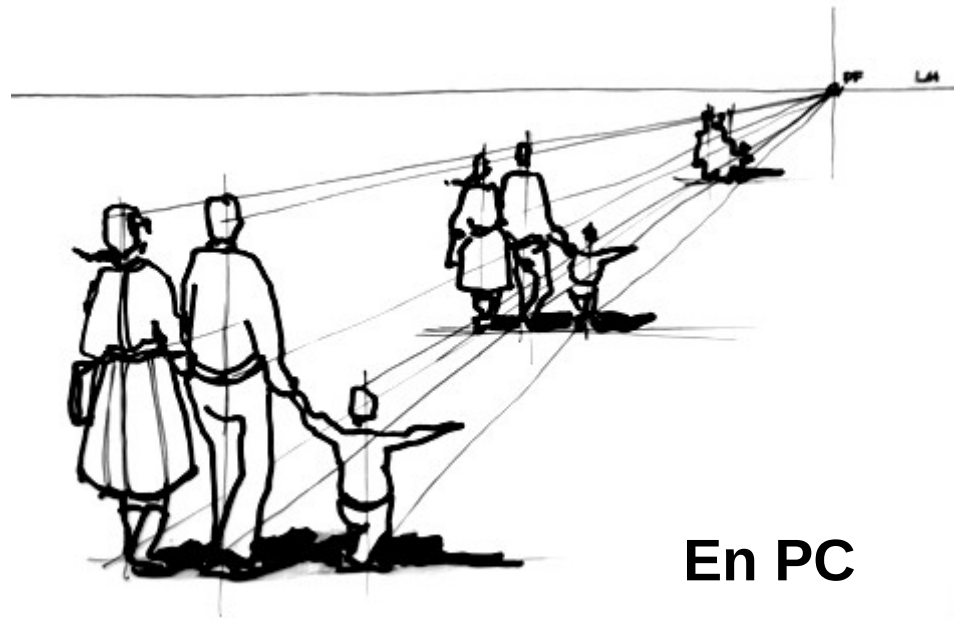
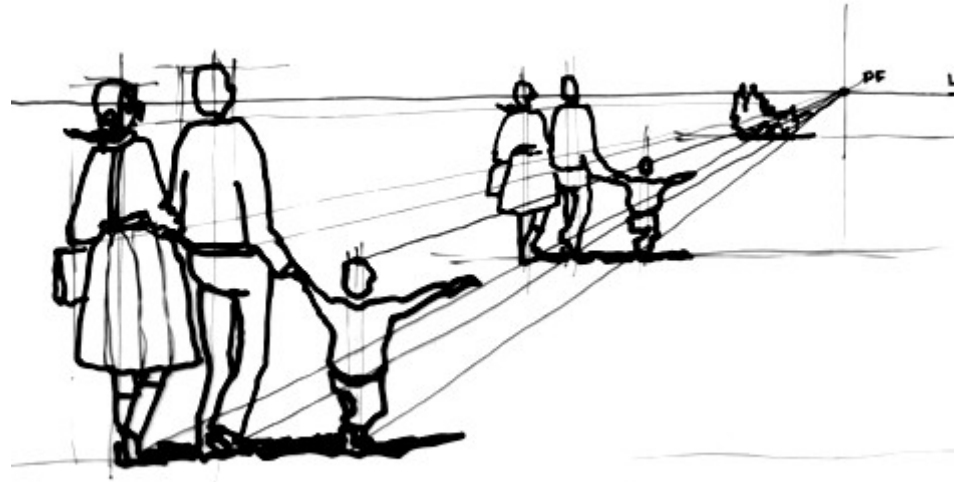

En PC



**FIGURA HUMANA**  
**4**

**Actitudes - Iluminación**

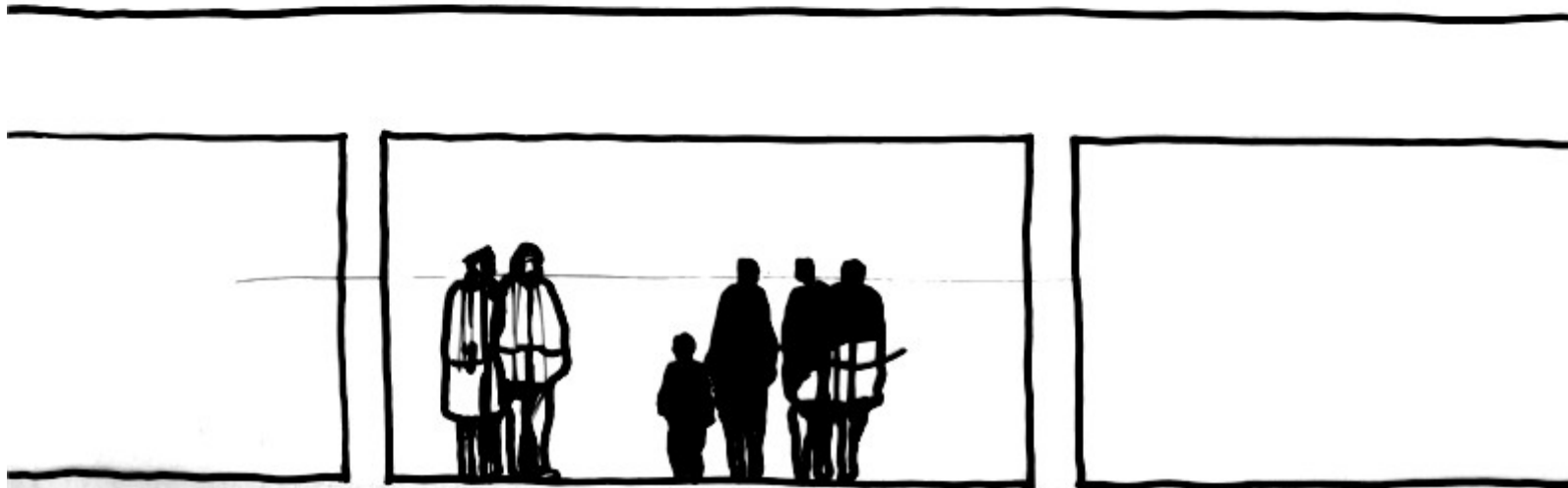
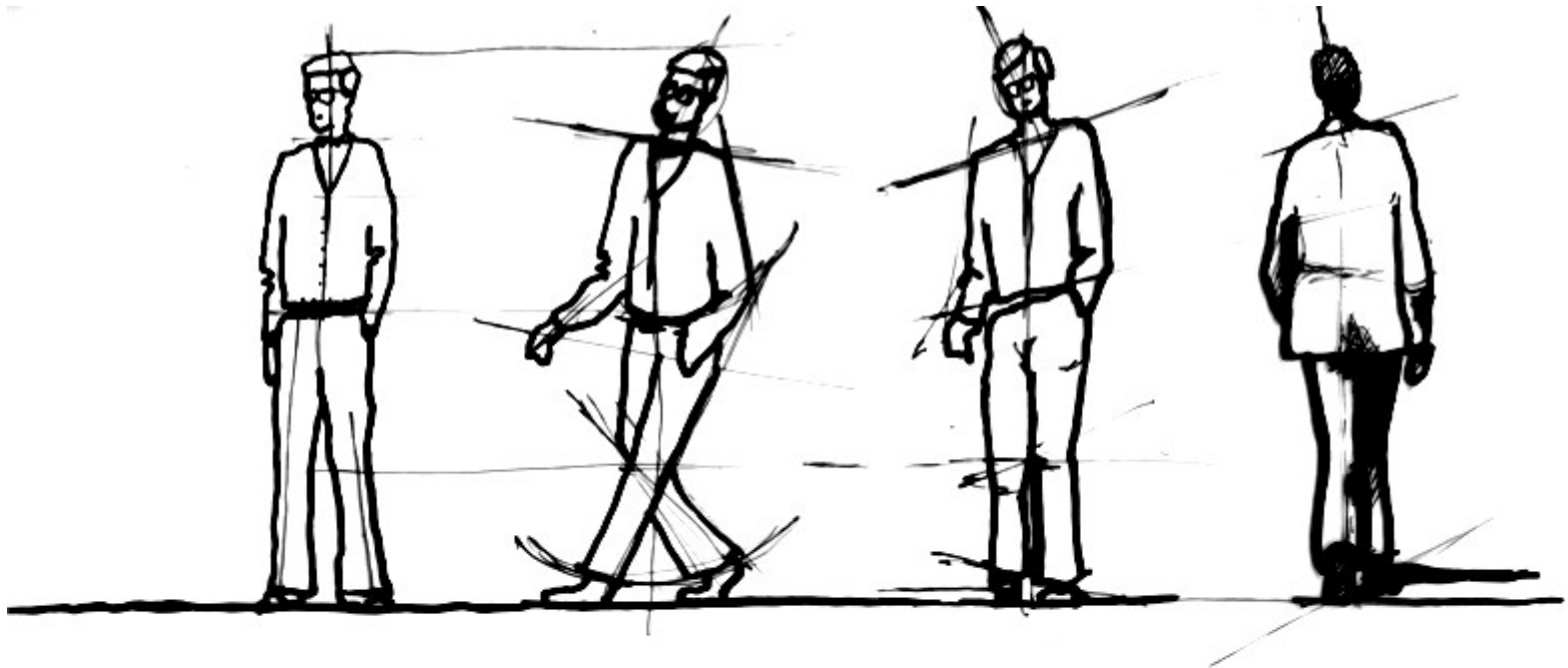



ERIC FISCHL



CARLOS SORUOLLA







11



12



13



CARLOS SOROLLA





ARQ. RUBEN DUFAU



ARQ. RUBEN DUFAU

# **FIGURA HUMANA**

## **5**

### **Proporciones**

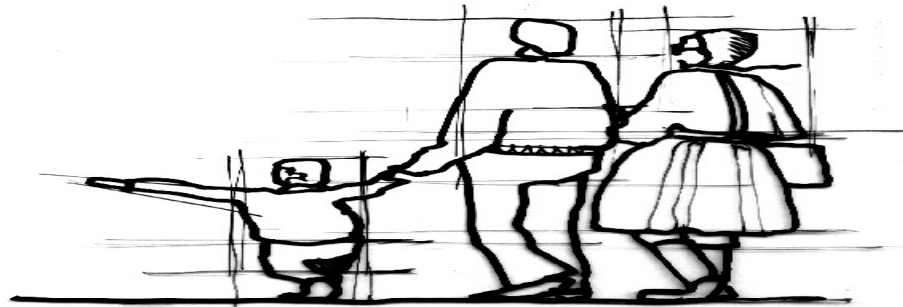
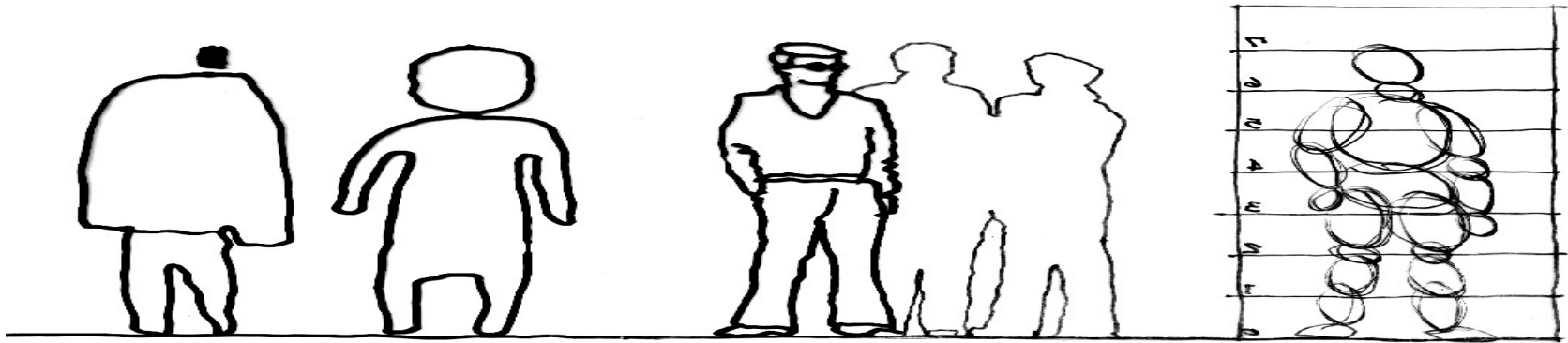



ARQ. RUBEN DUFAU



ARQ. RUBEN DUFAU

**Medios y Técnicas de Expresión I**  
**2016**

## Sistema Diédrico Ortogonal



## **ROTACIONES EN TORNO A UN EJE**

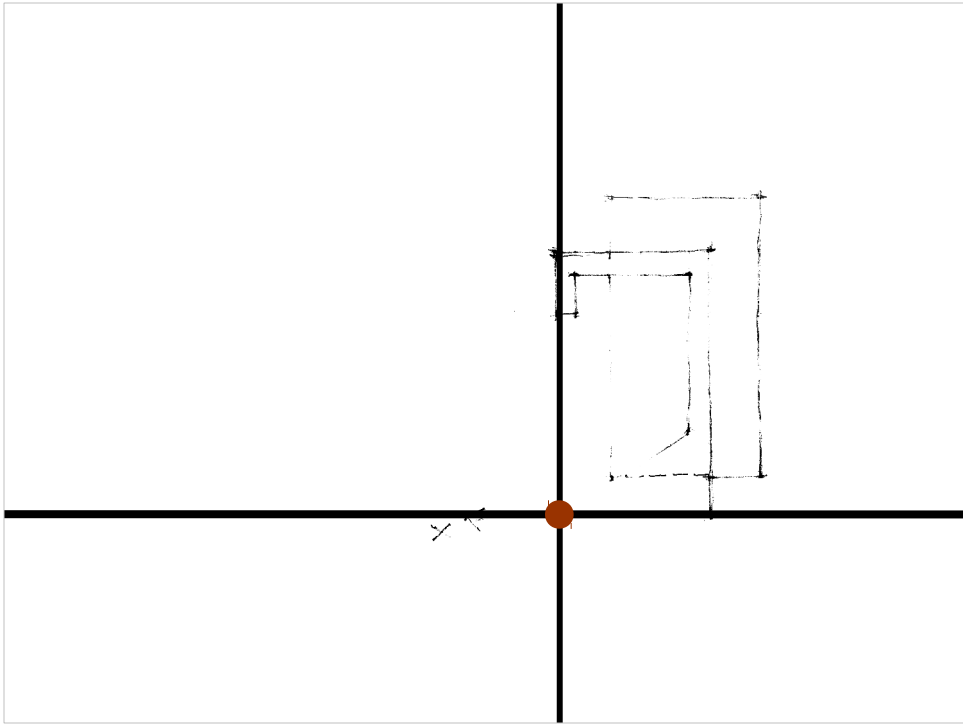

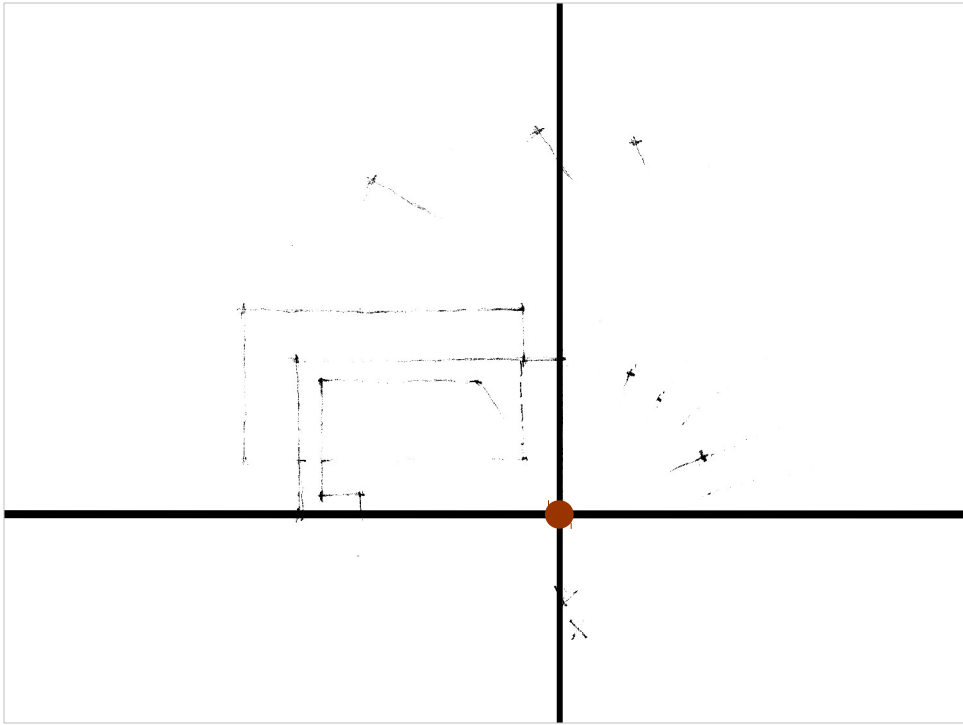

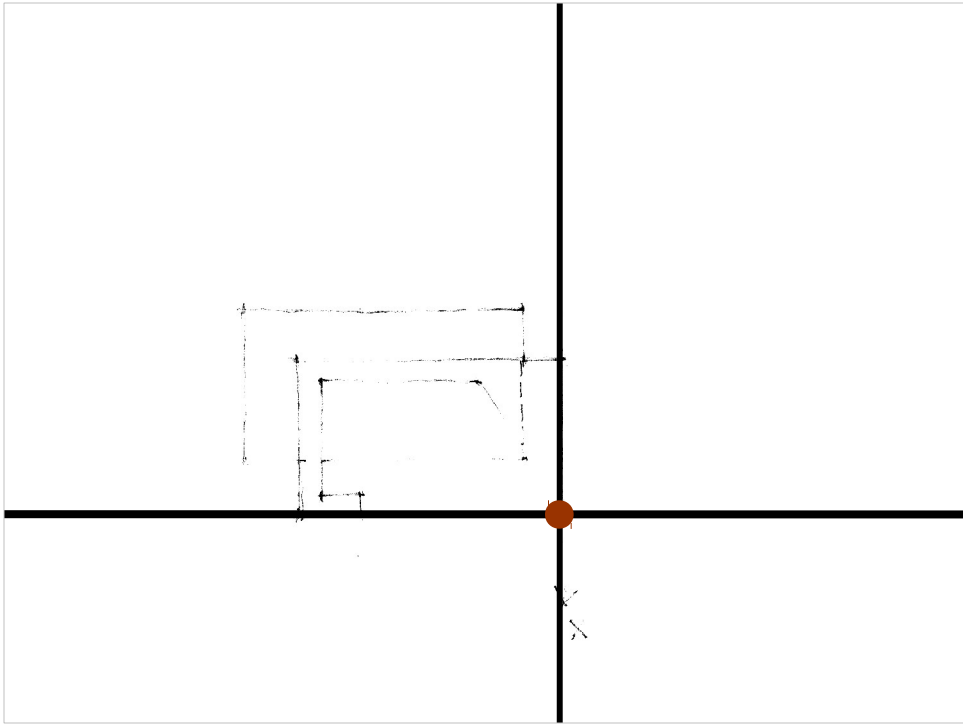

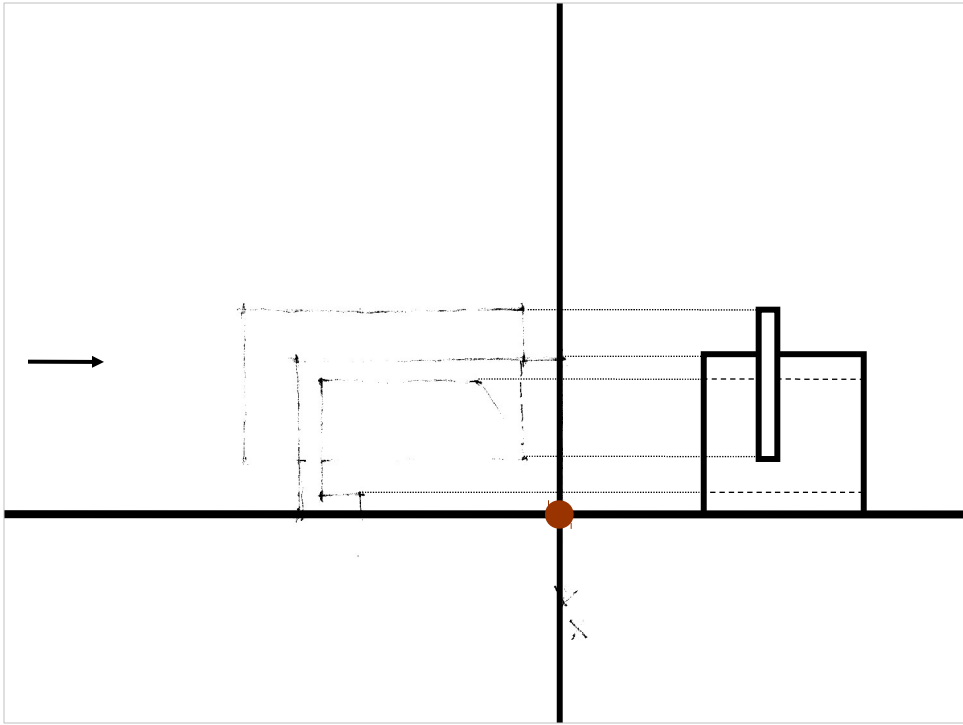

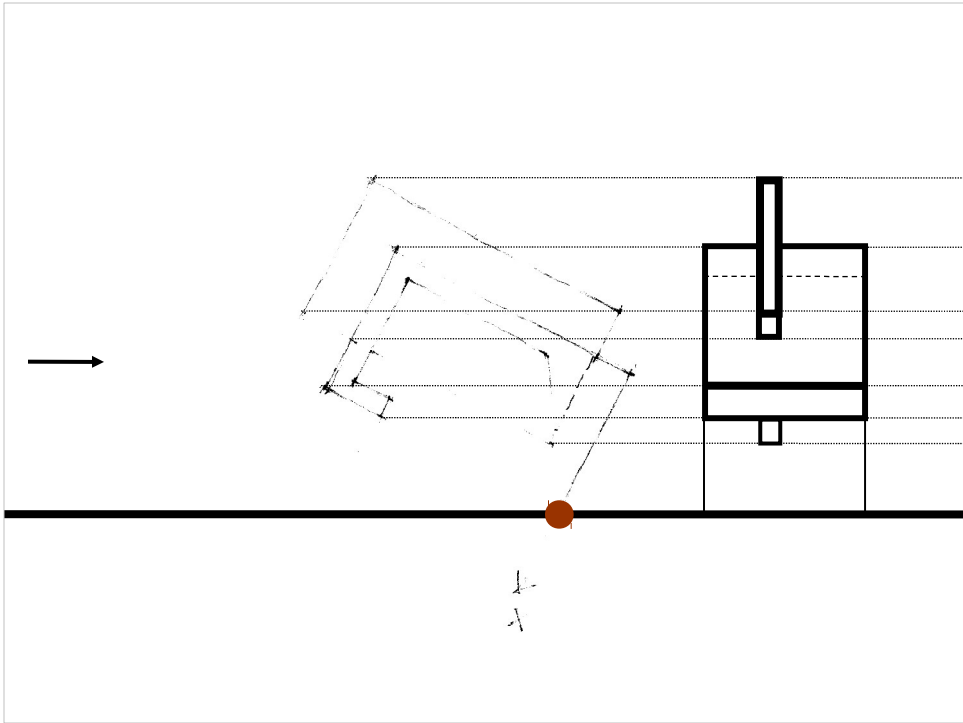

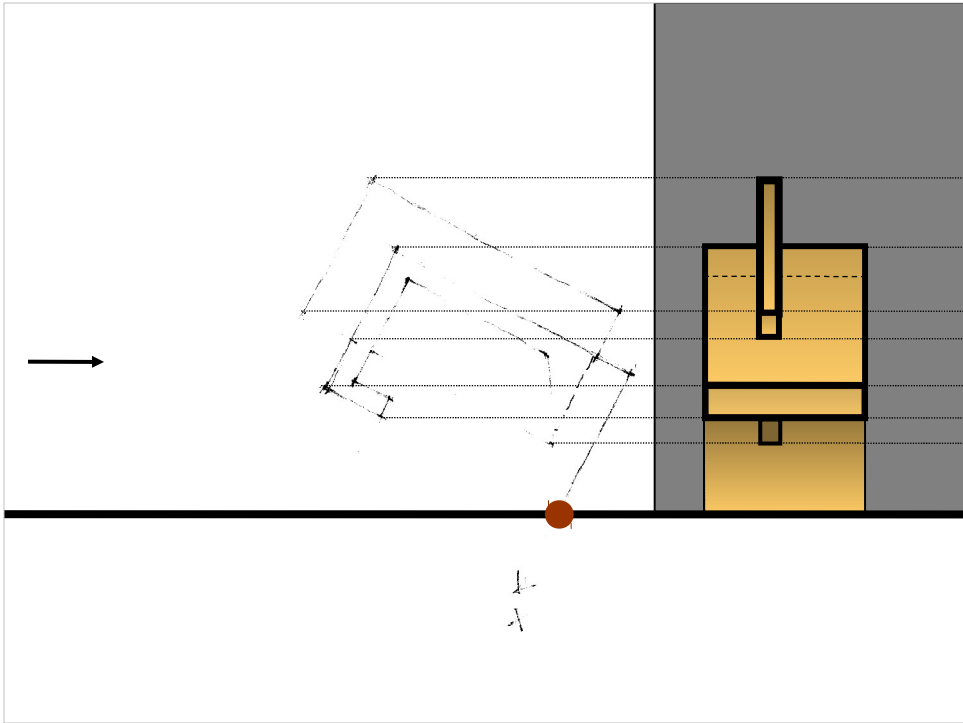

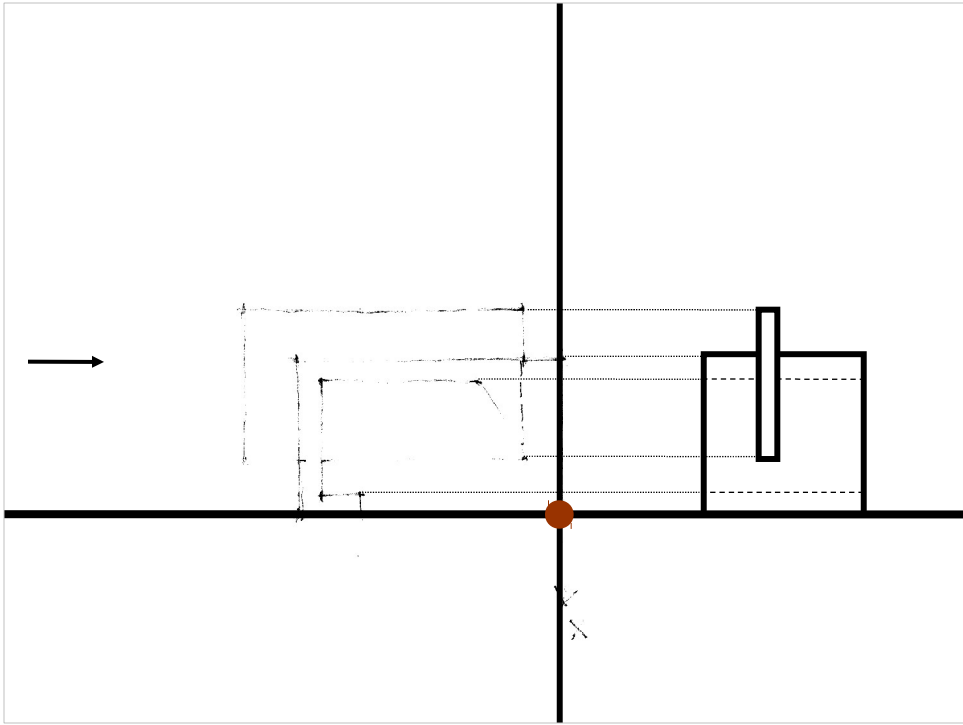



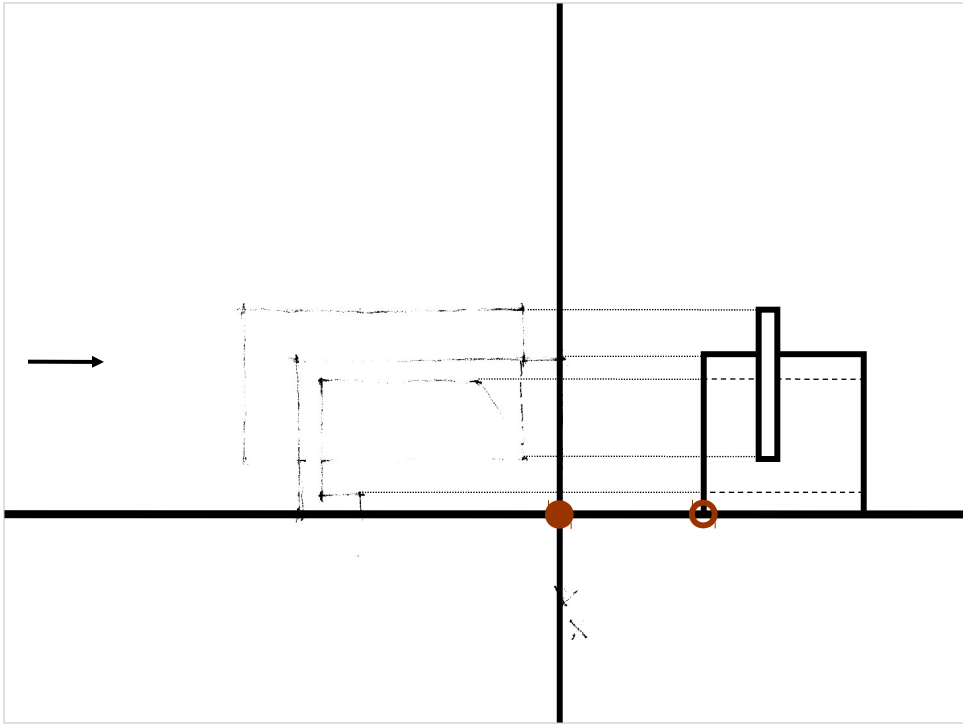

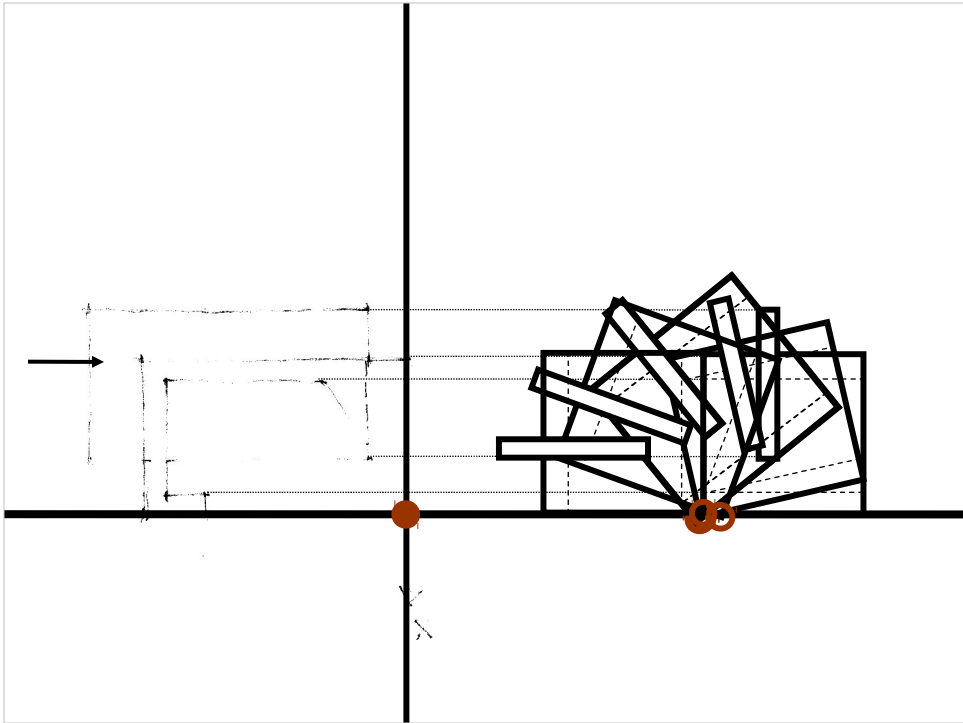

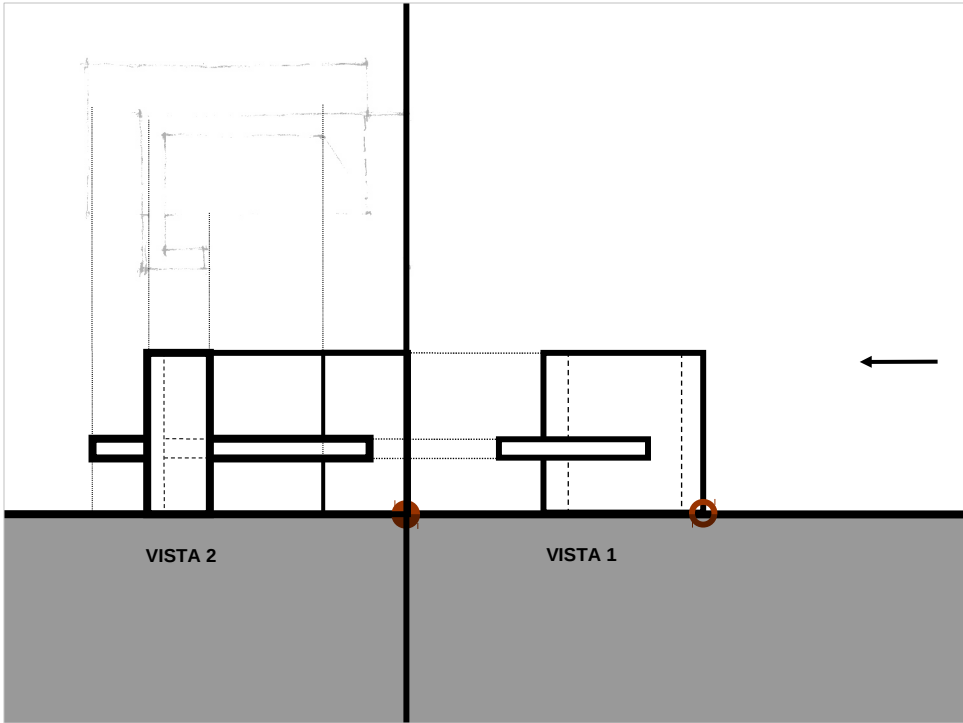

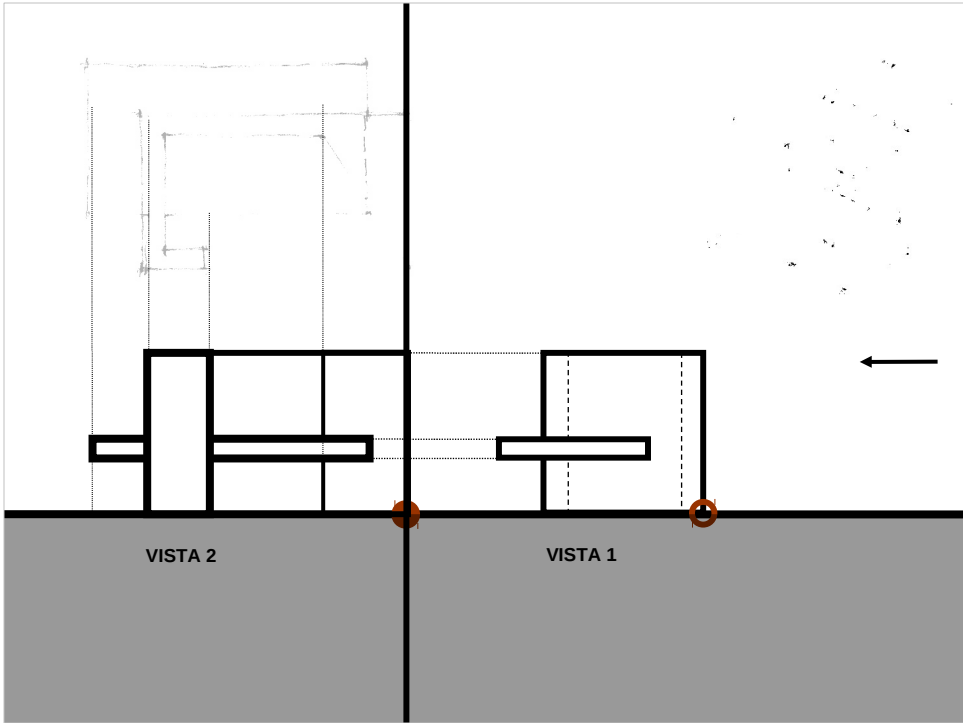

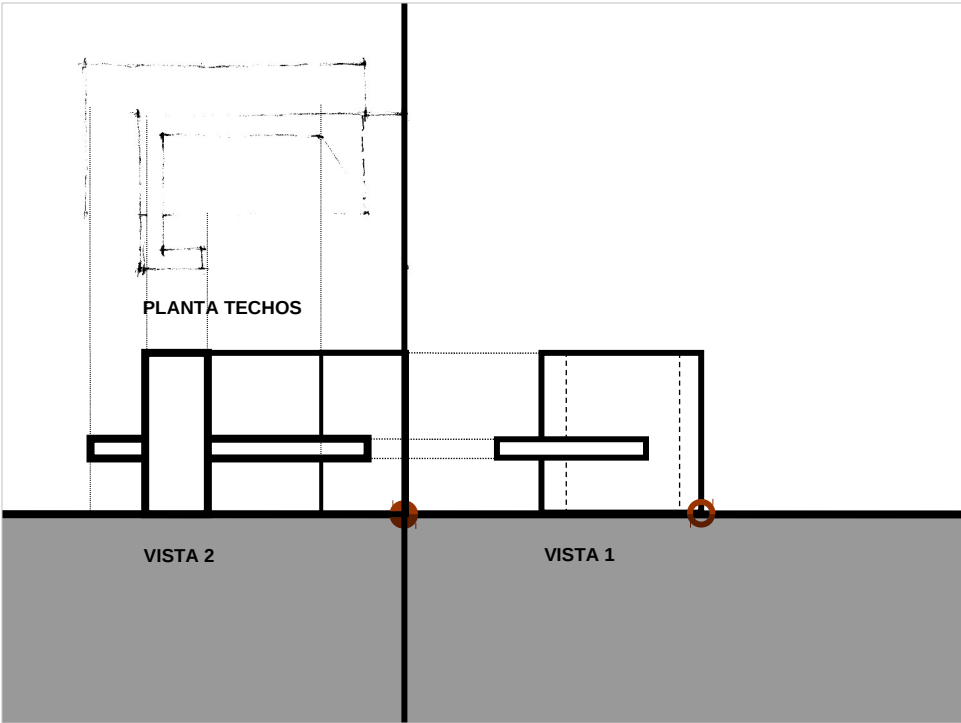

## **FIGURA HUMANA**

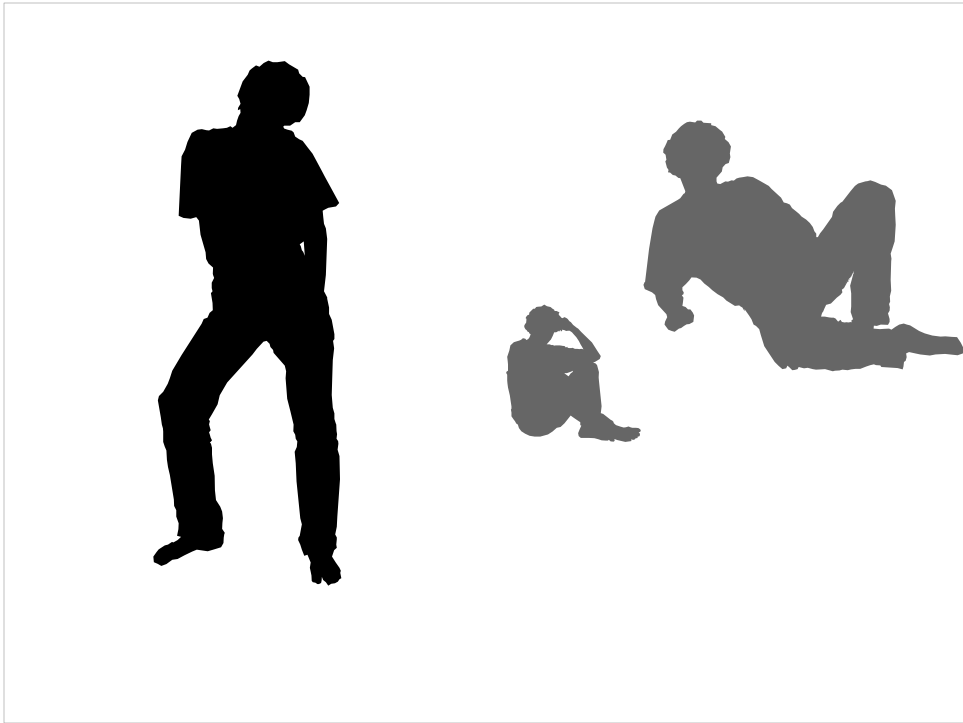

## **FIGURA HUMANA**

### **1 Patrón / Metro de referencia edades y sexo**





CONVENTO DE LA TOURETTE, FRANCIA - LE CORBUSIER, 1957



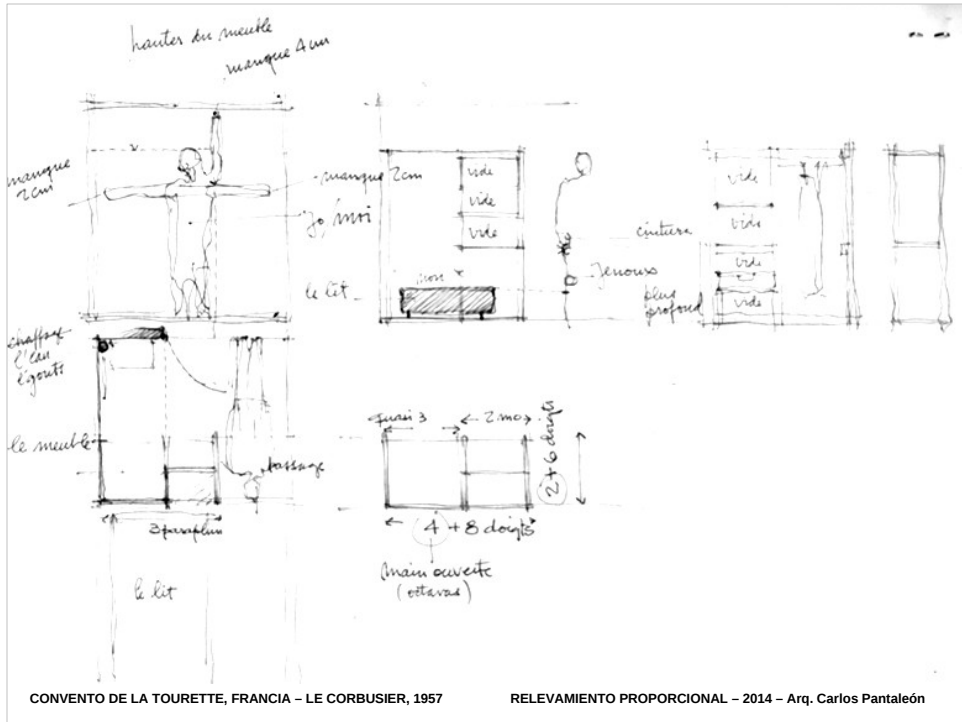

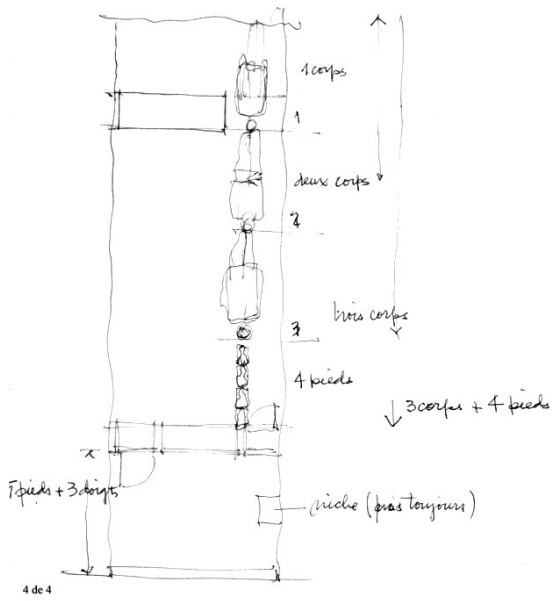

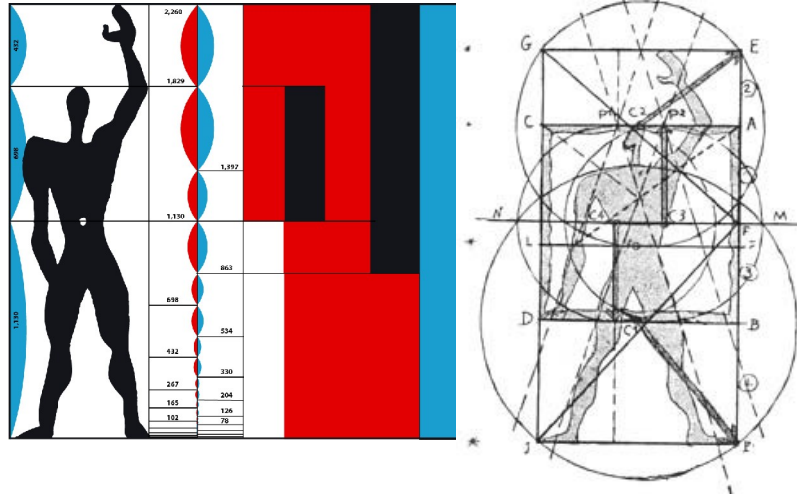

MODULOR – LE CORBUSIER, 1948 Y 1953

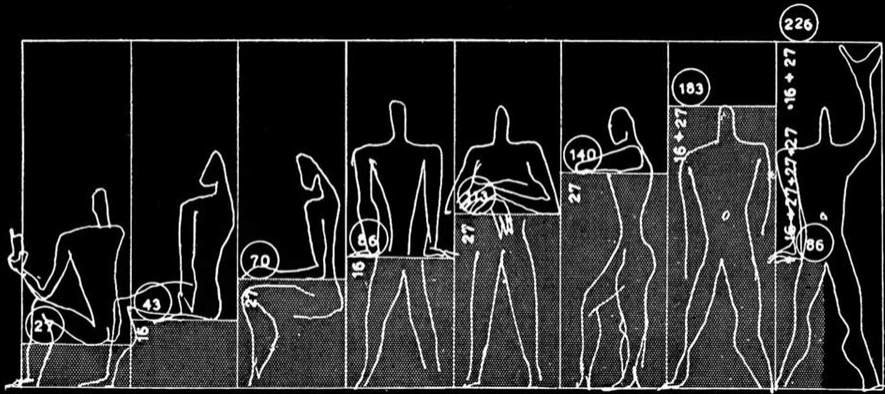

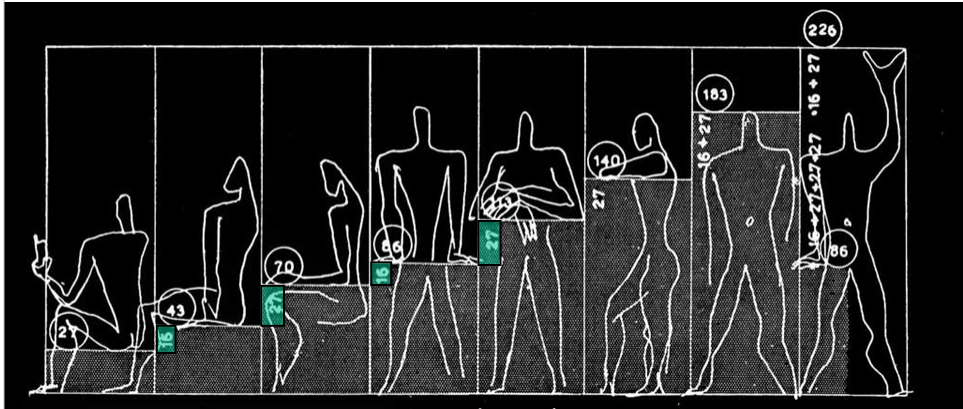

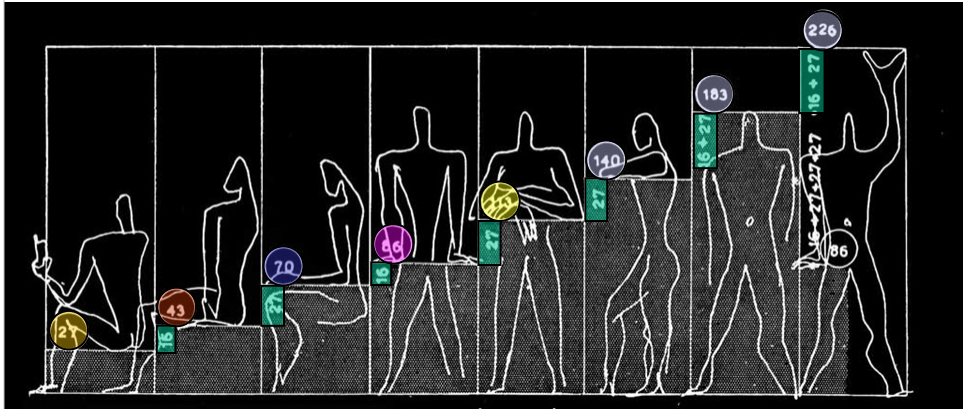



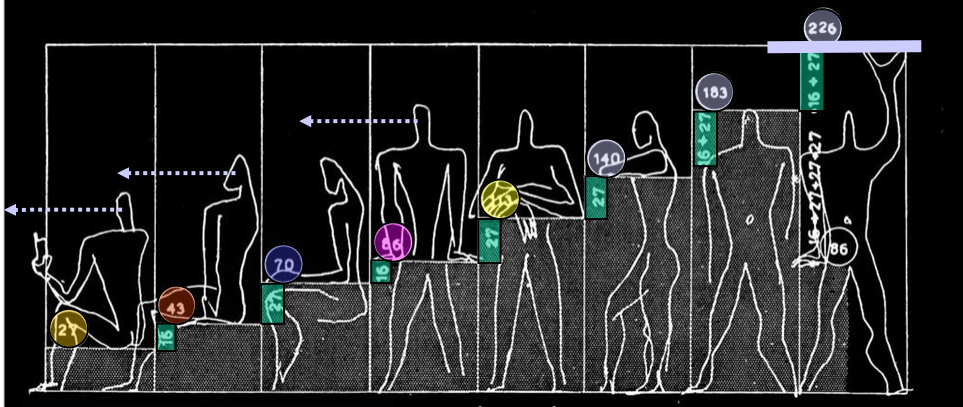

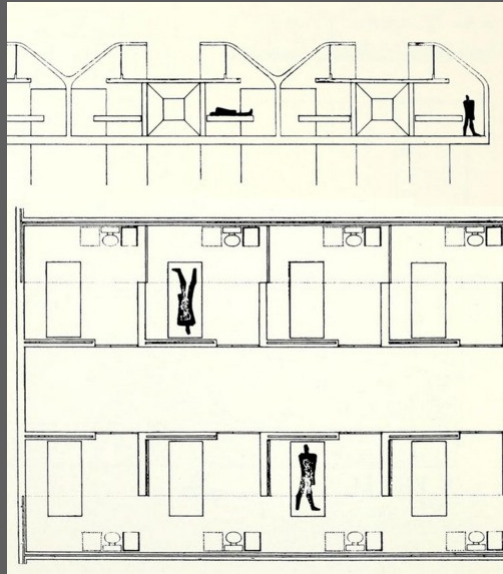

PROYECTO HOSPITAL DE VENECIA - LE CORBUSIER, 1963 - 1965

**FIGURA HUMANA**

**1**

**Patrón / Metro de referencia  
edades y sexo**

**escala**

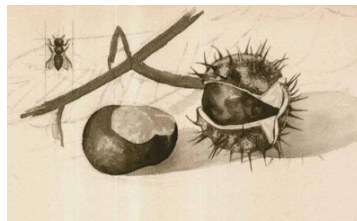

ARQ. PEDRO CRACCO - ACUARELA - MONOGRAFÍA DE VEGETALES - ESTUDIOS PRELIMINARES - 1963

**Expresión de la profundidad**

**CLAROSCURO**

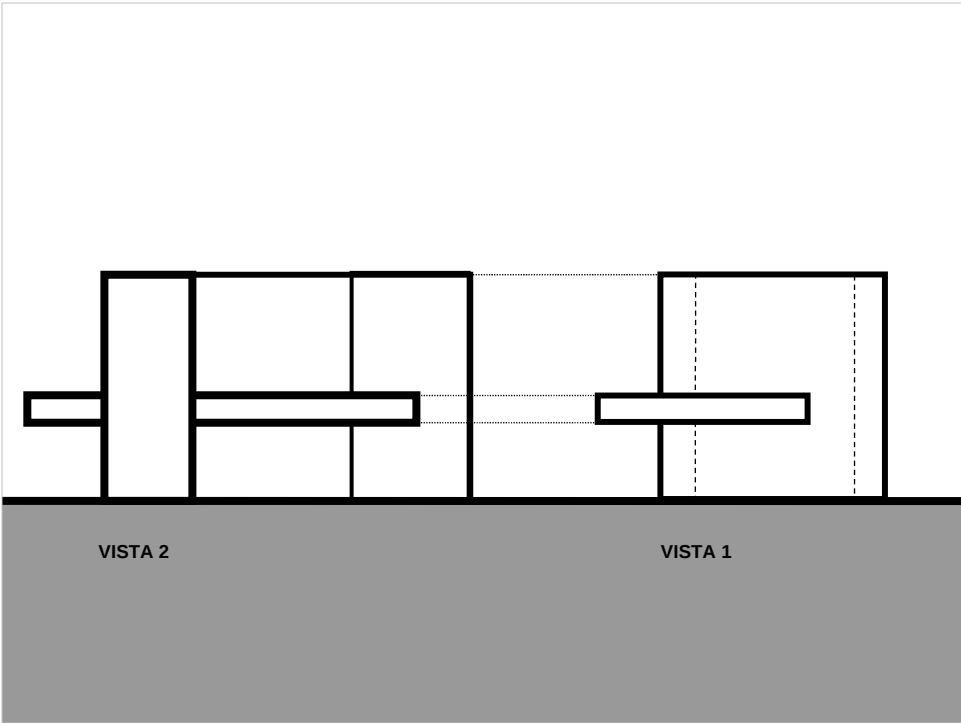

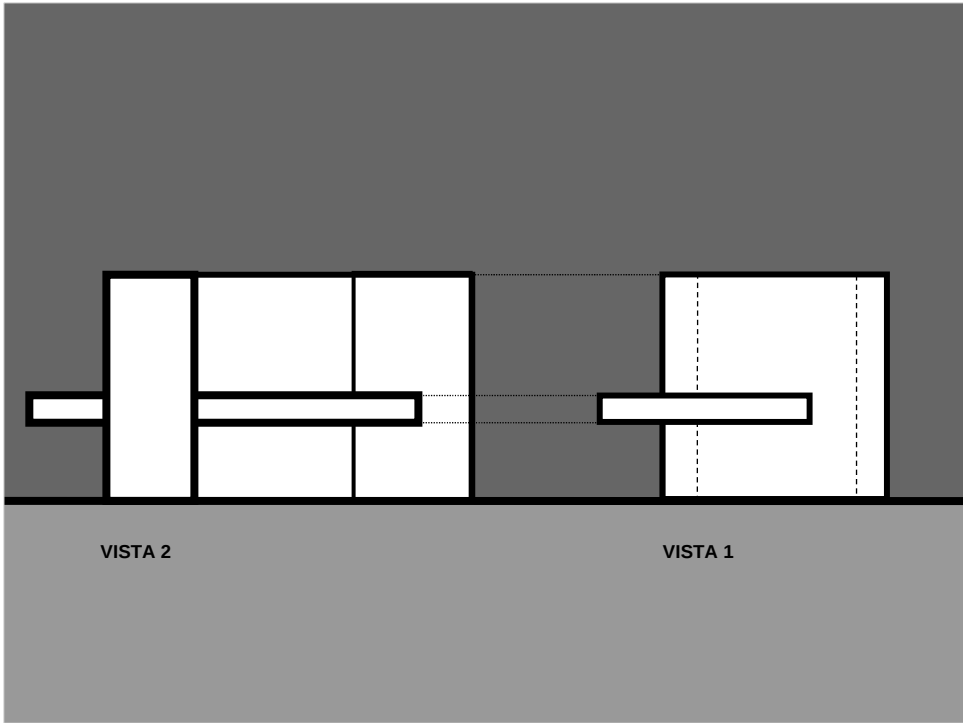

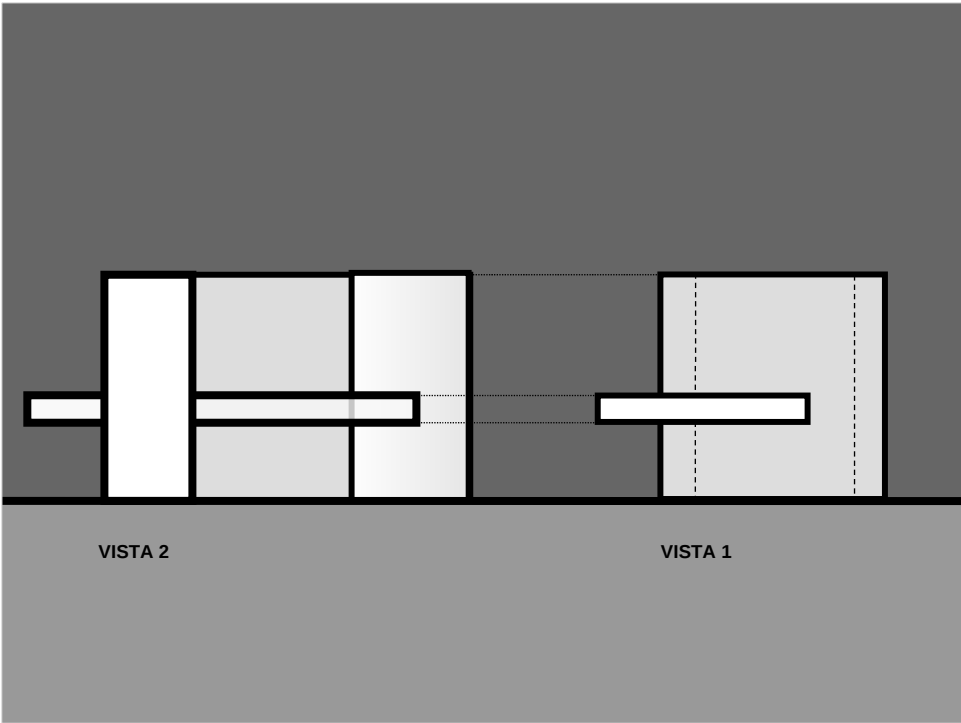



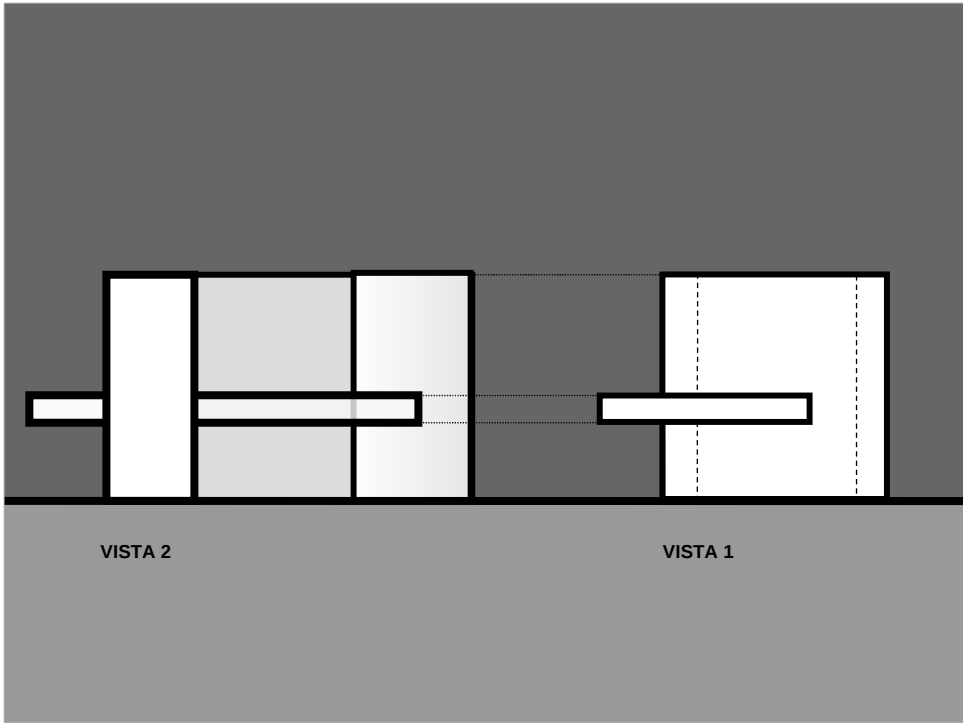

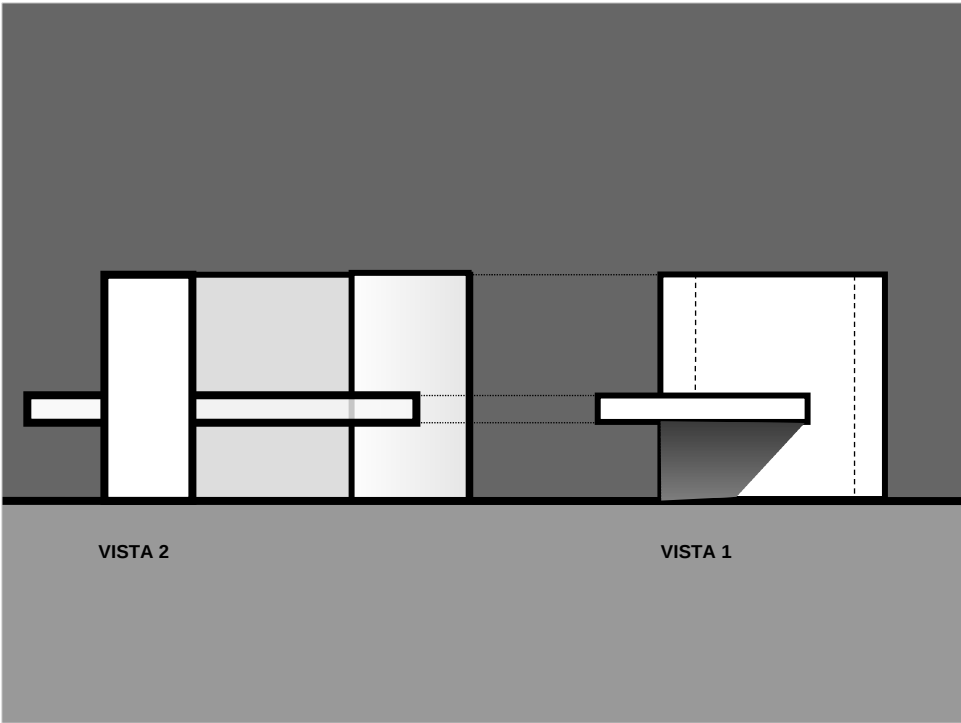

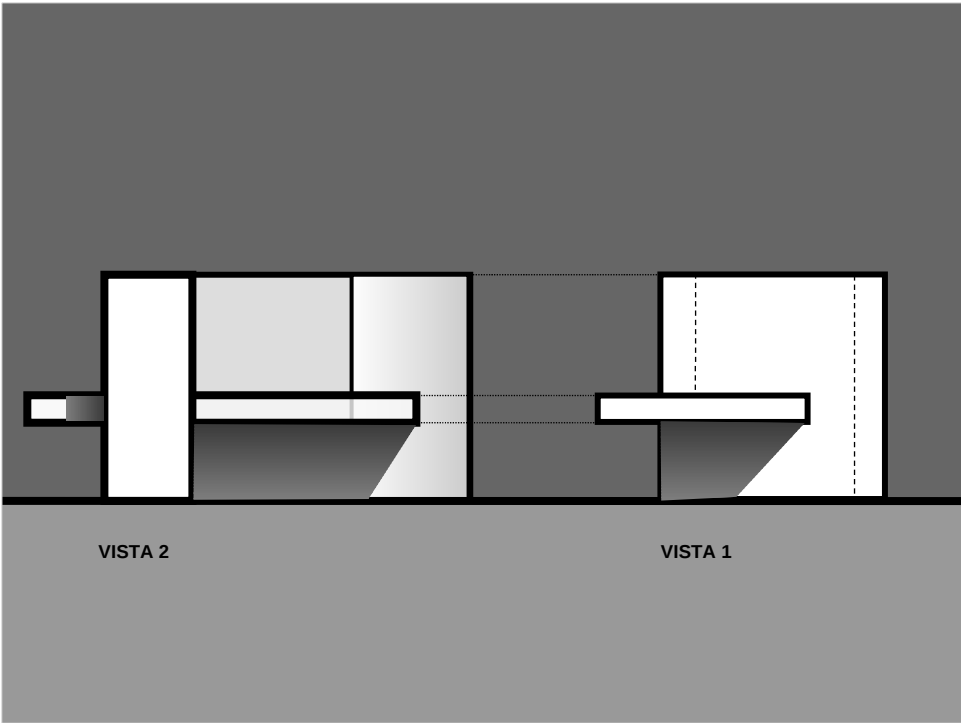

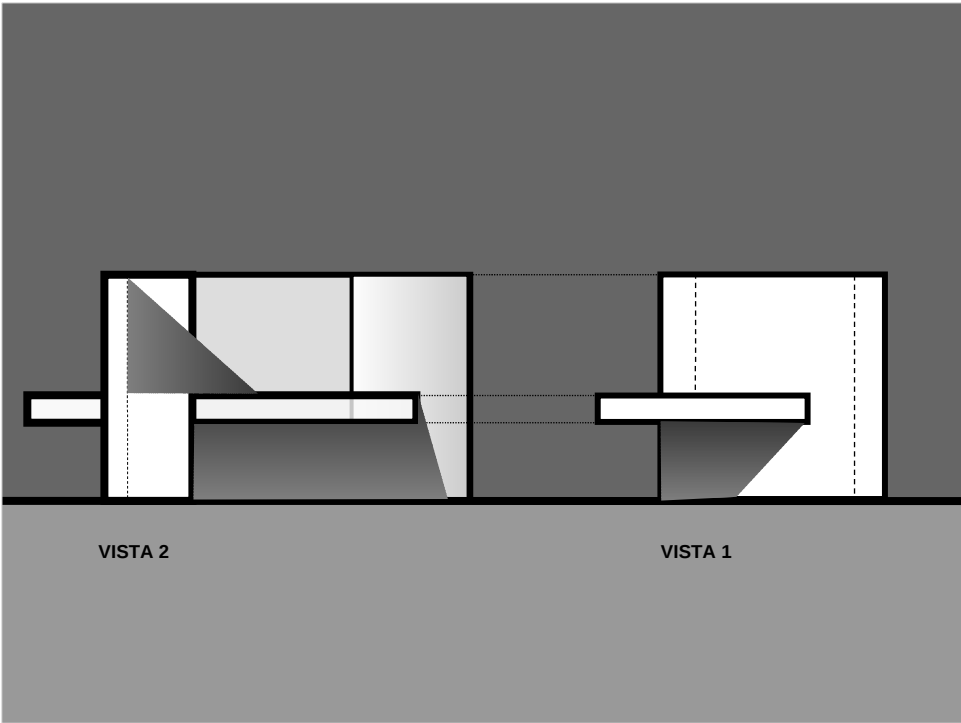

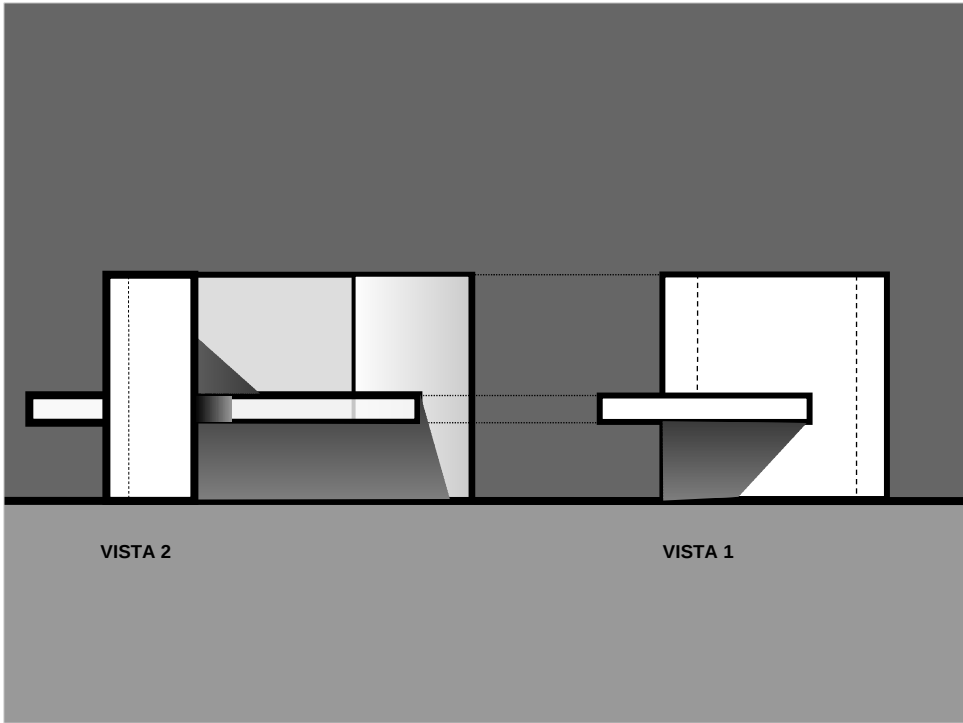

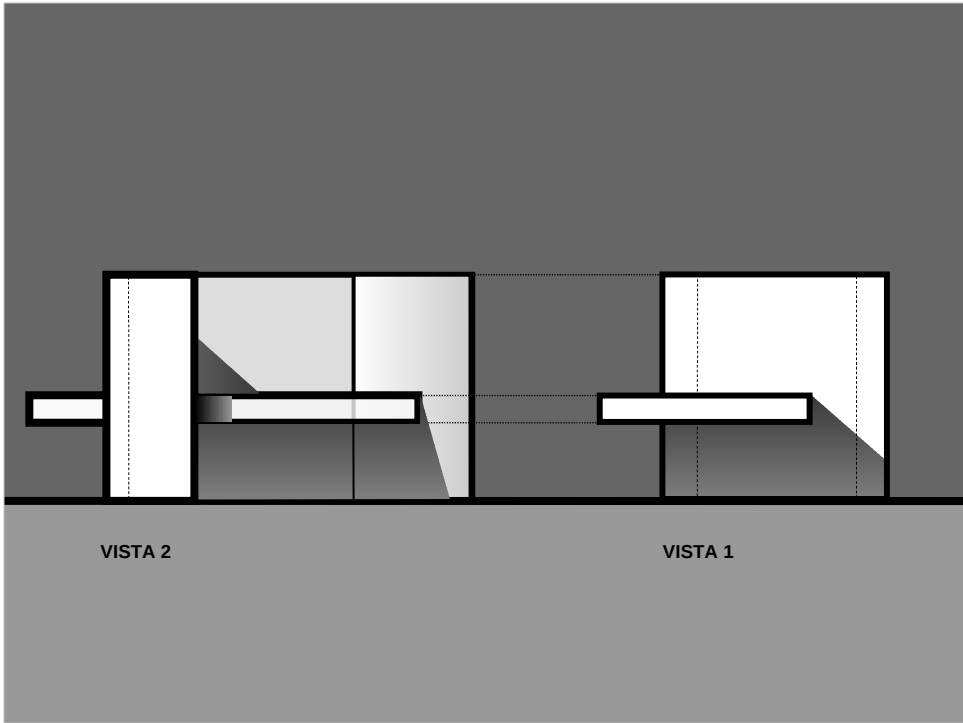

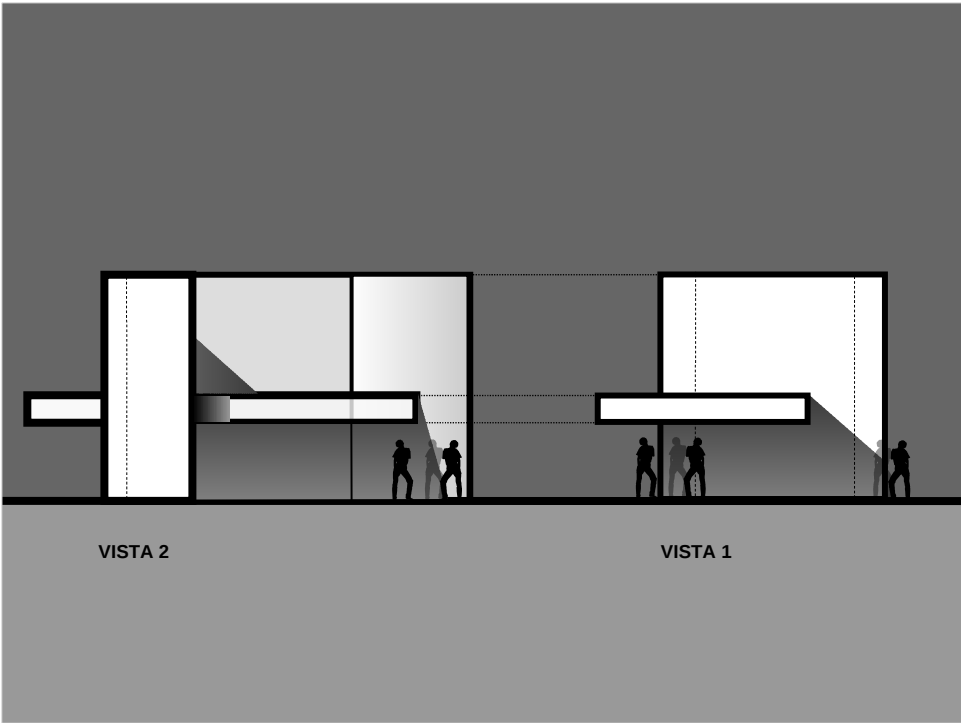

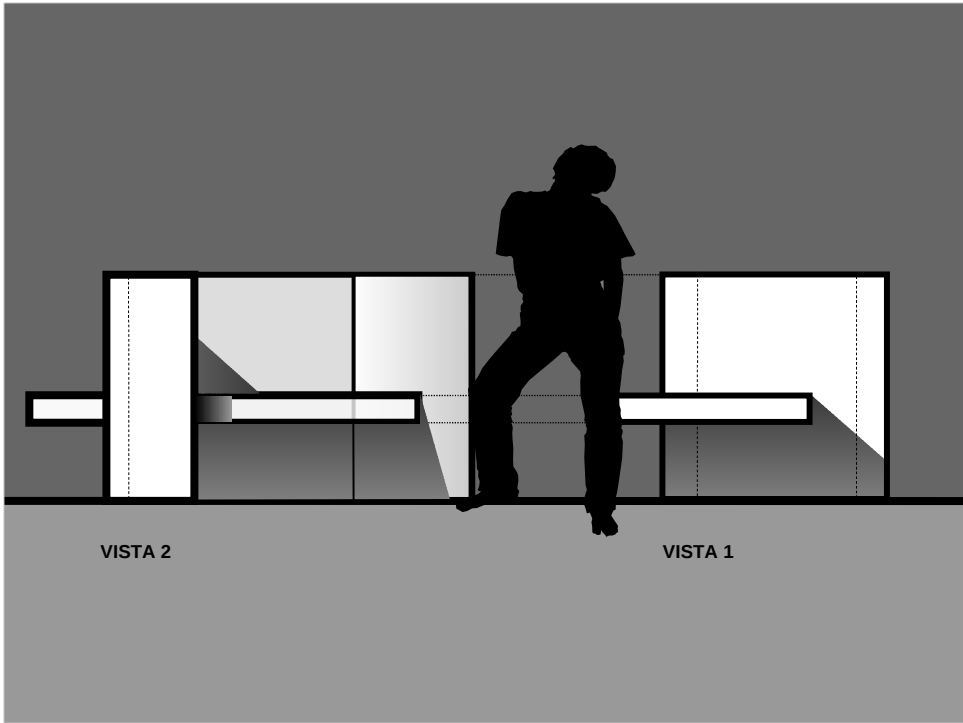



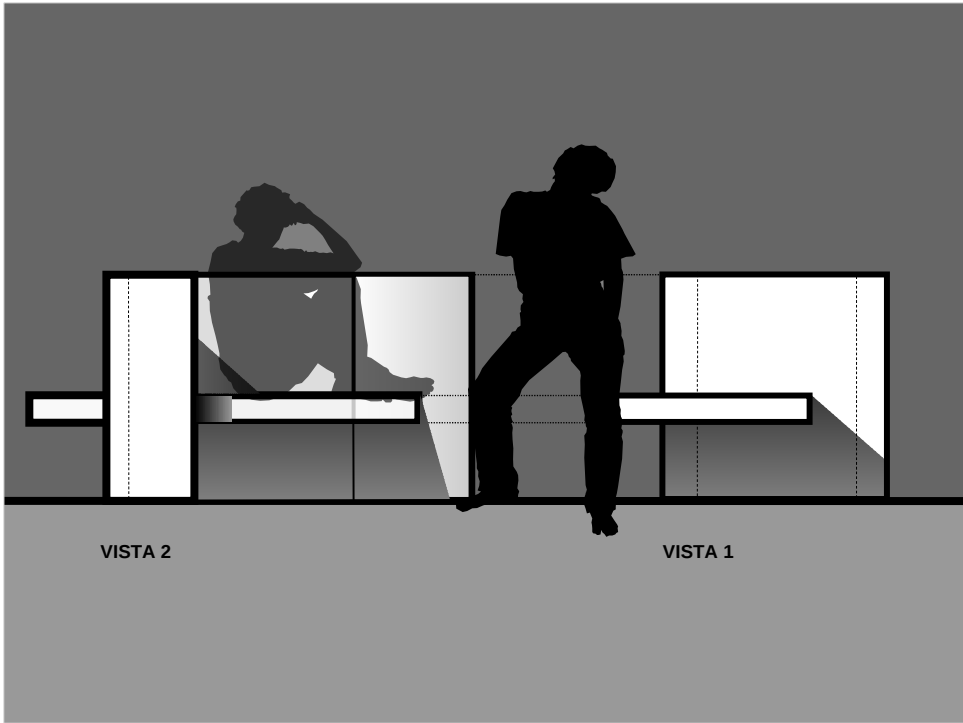

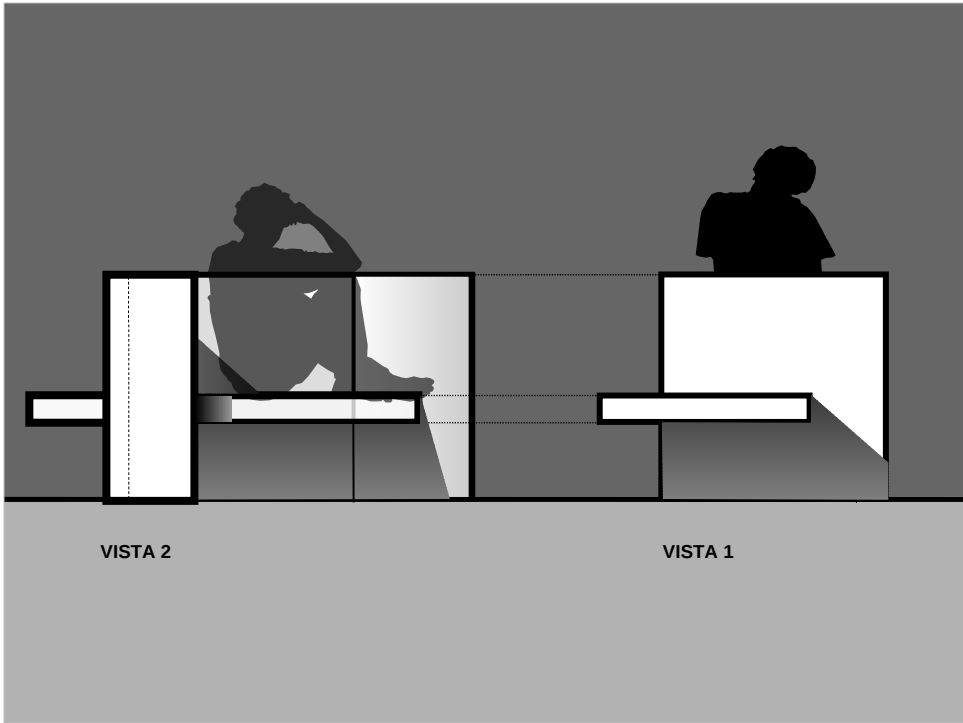

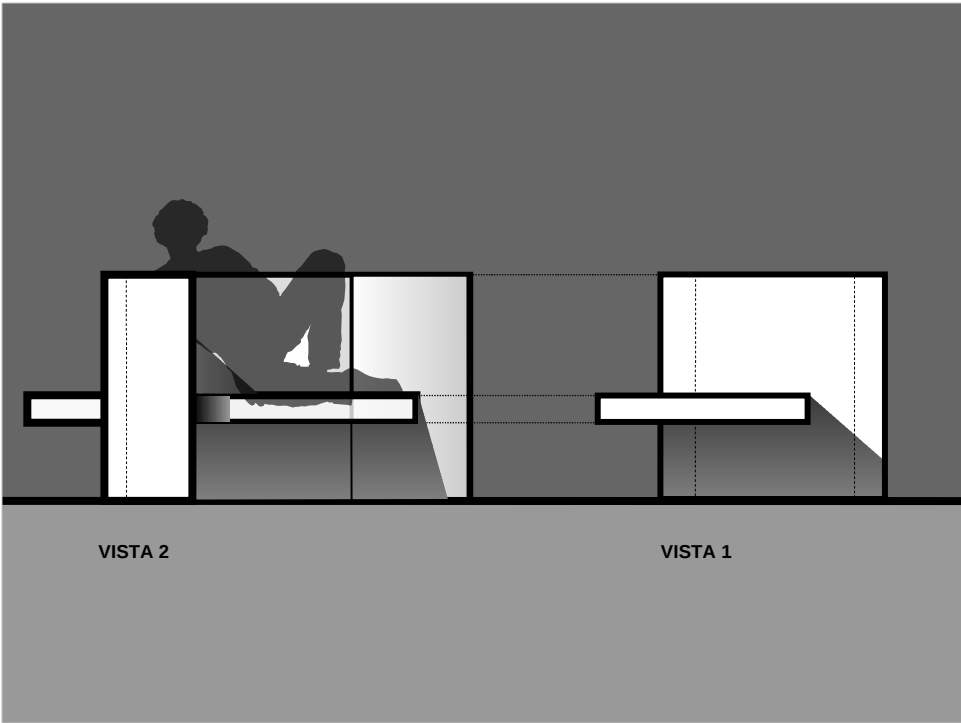

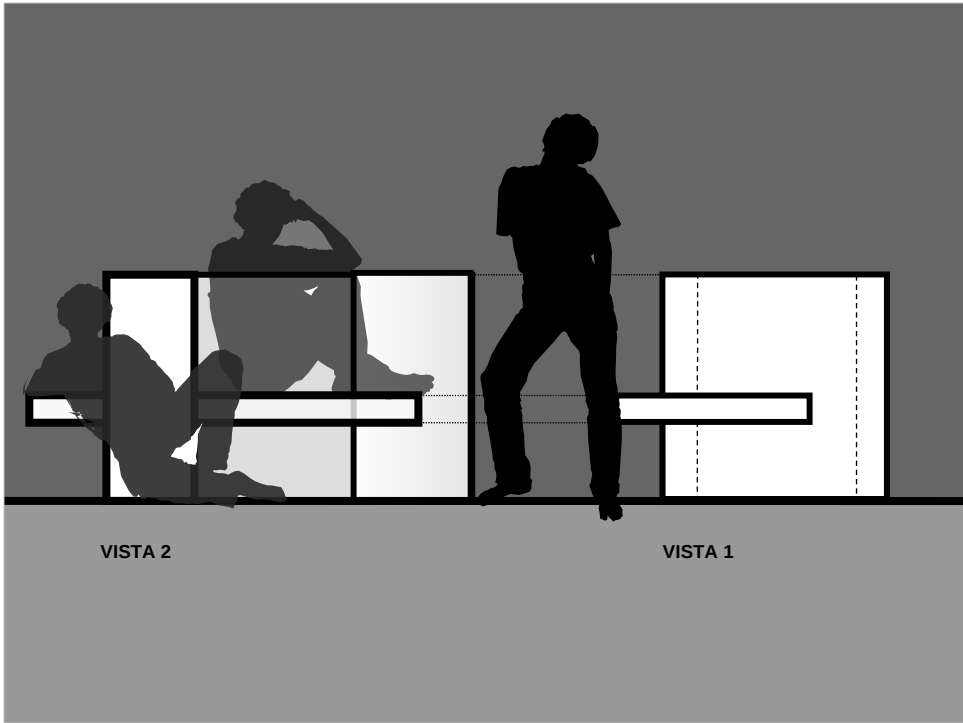

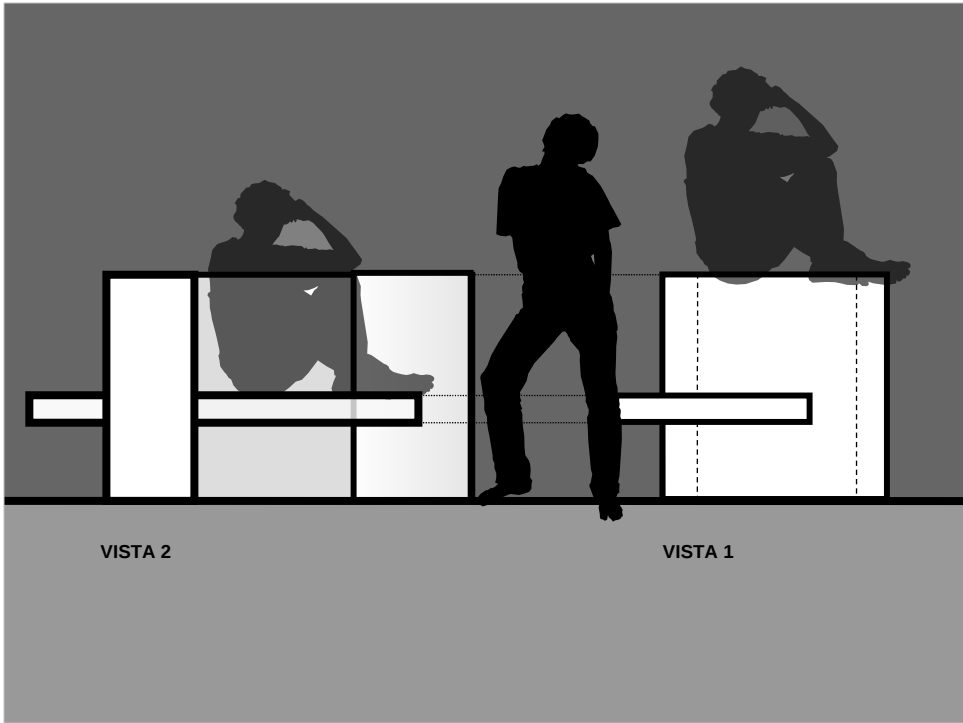

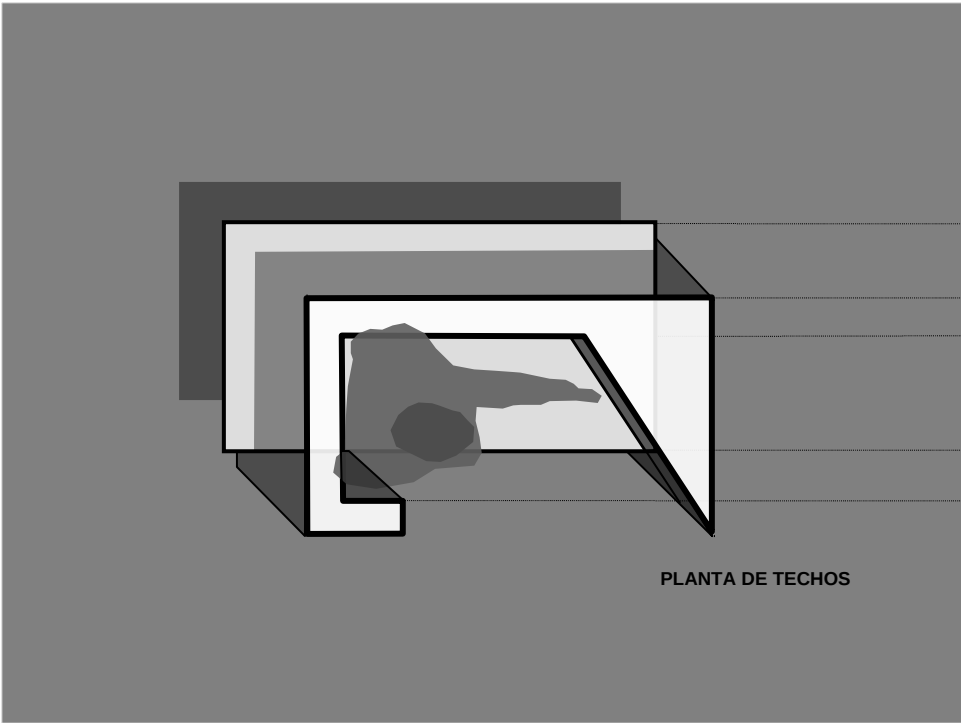

PLANTA DE TECHOS

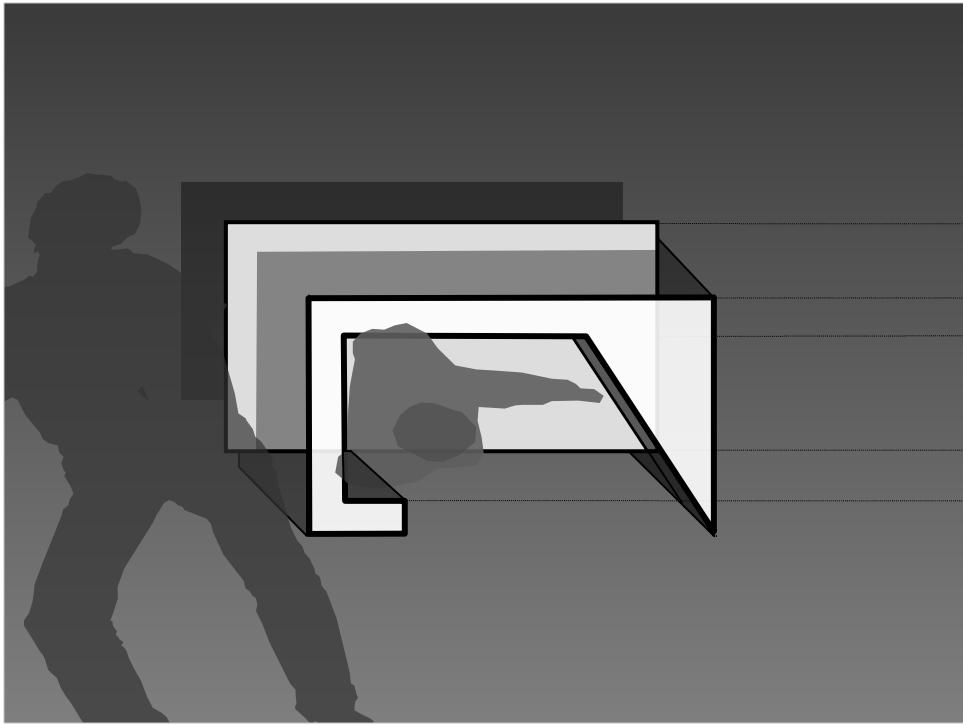

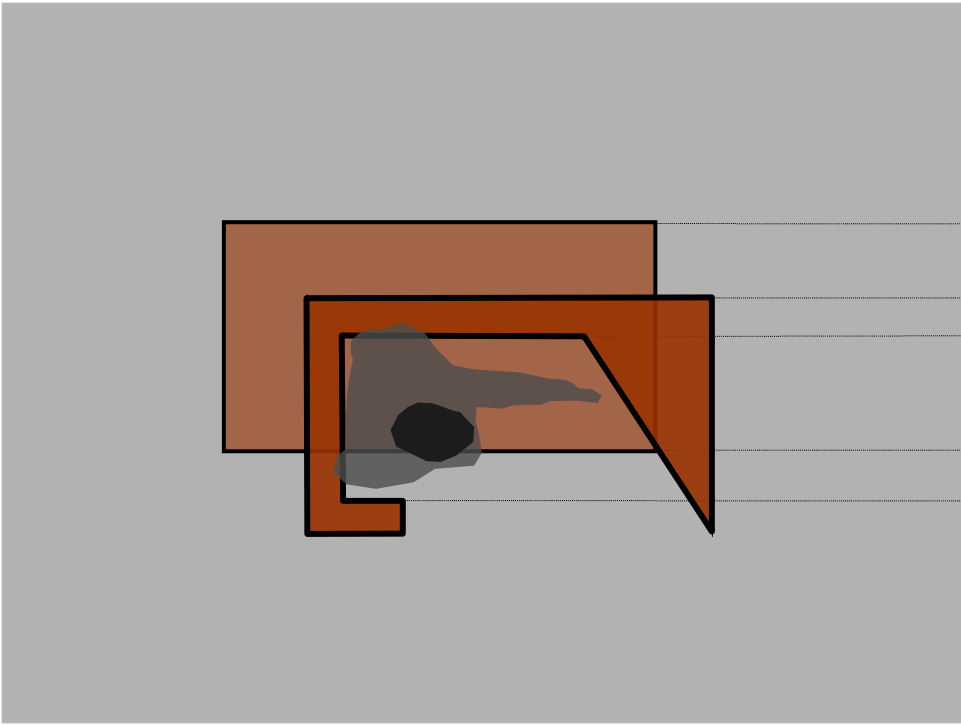



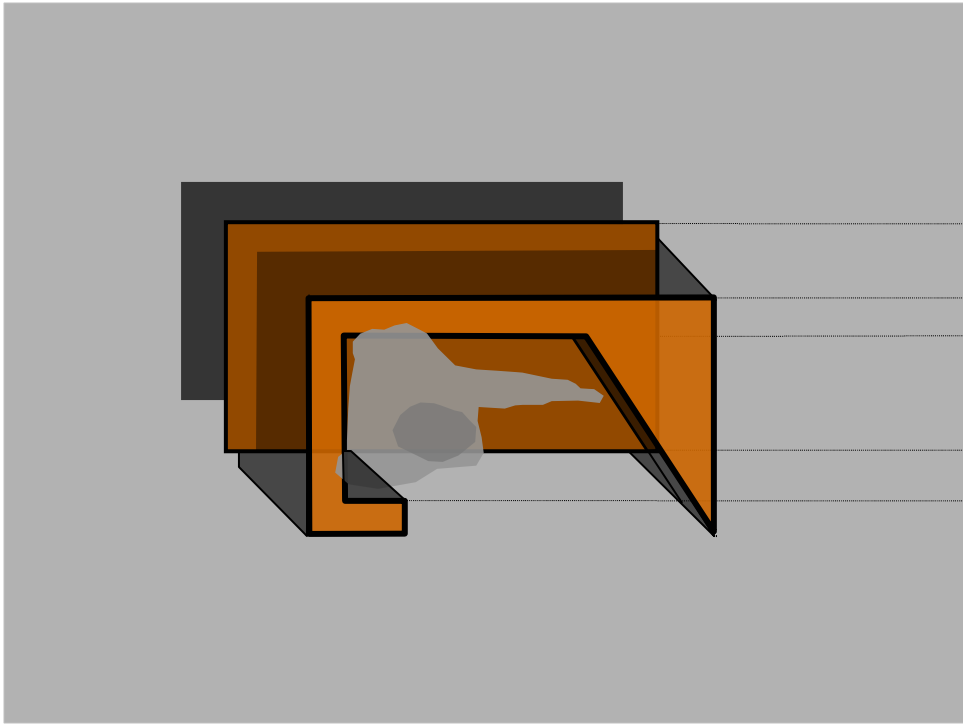

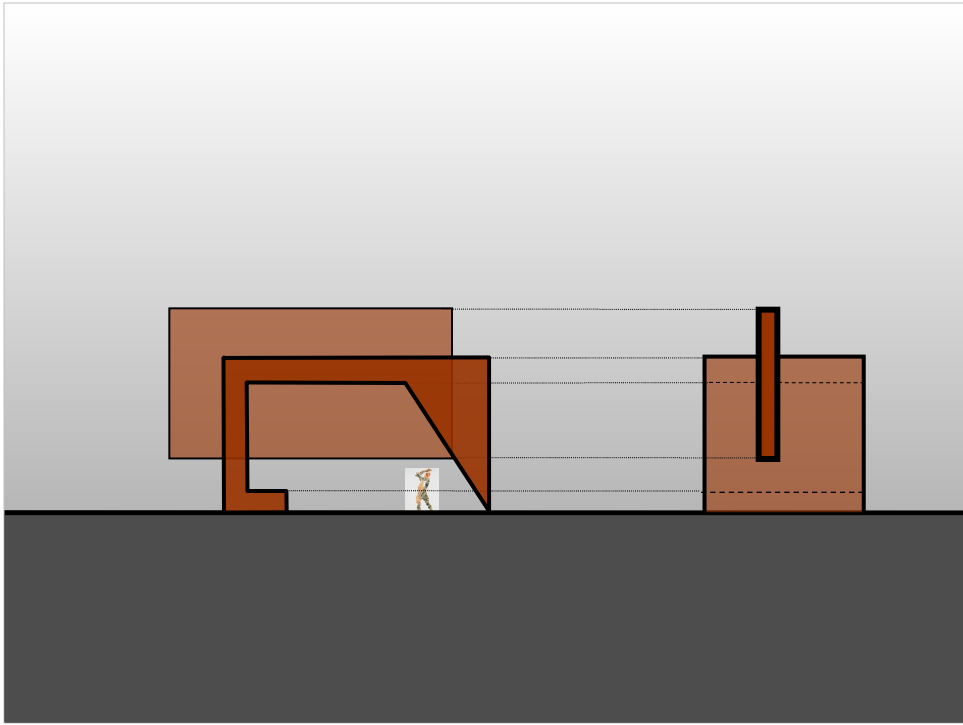

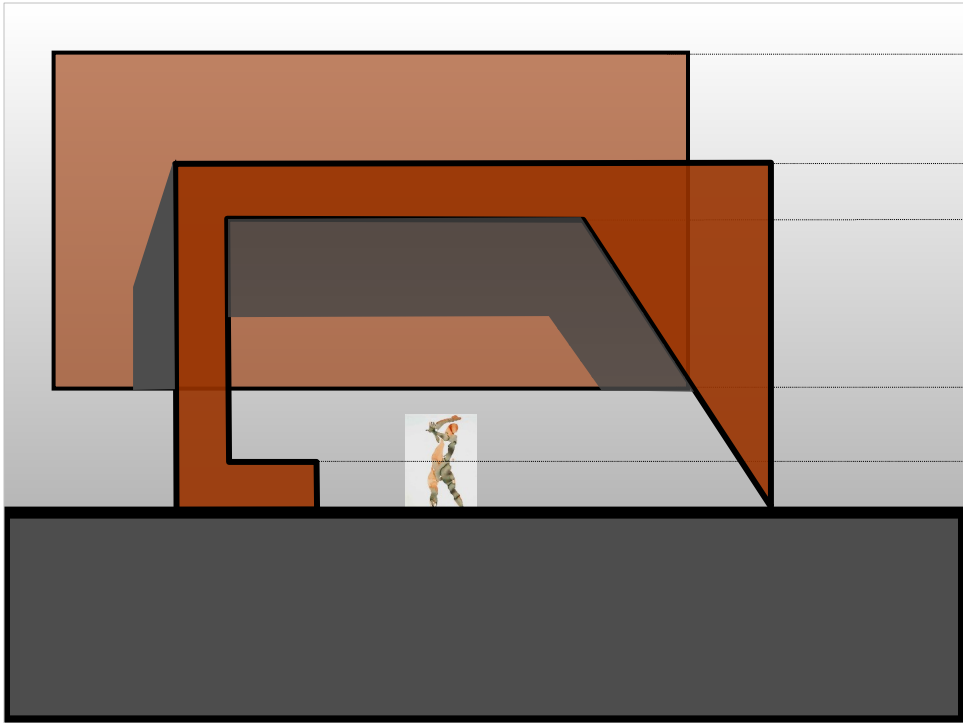

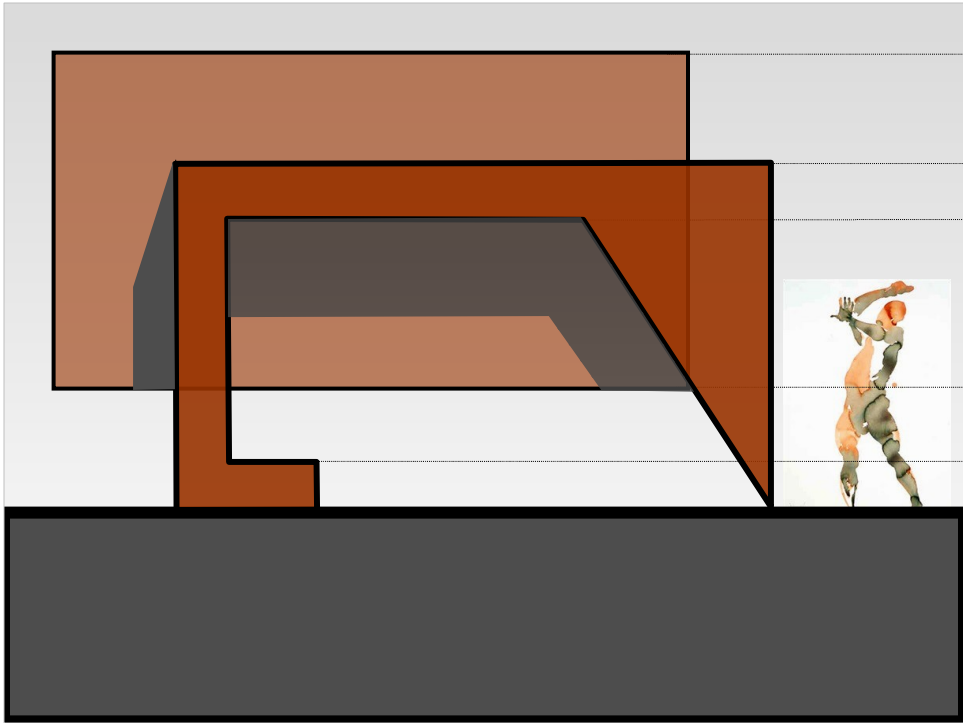



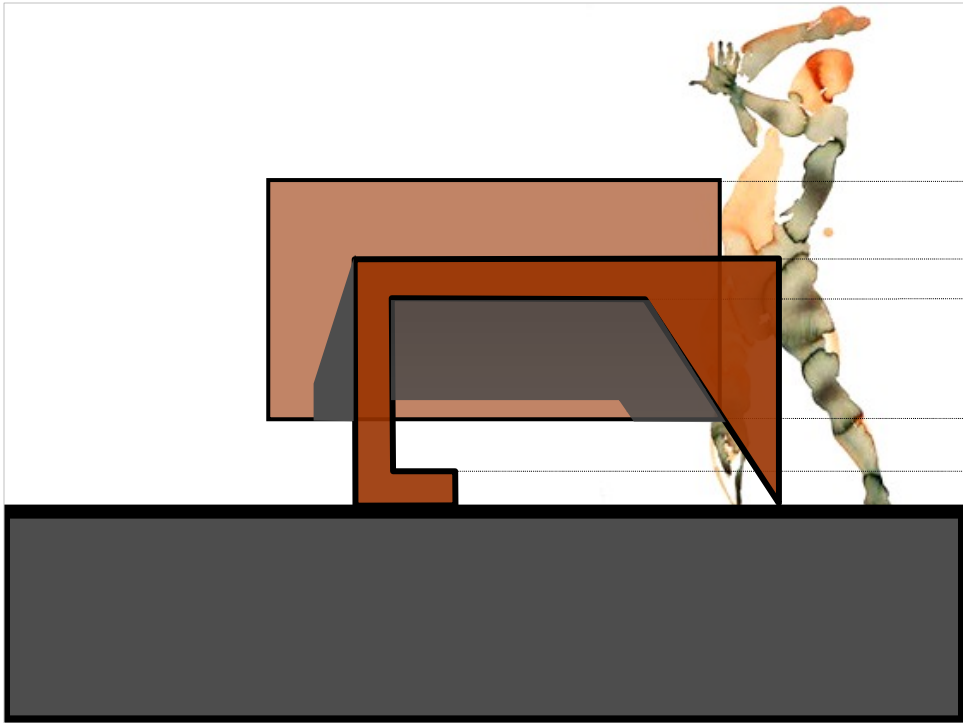

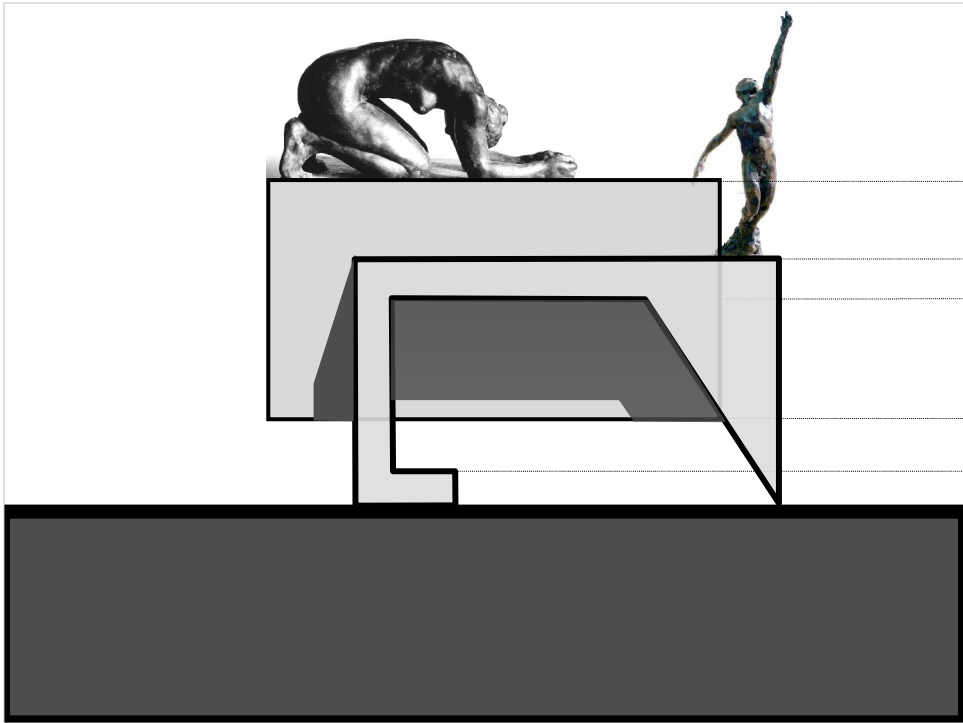

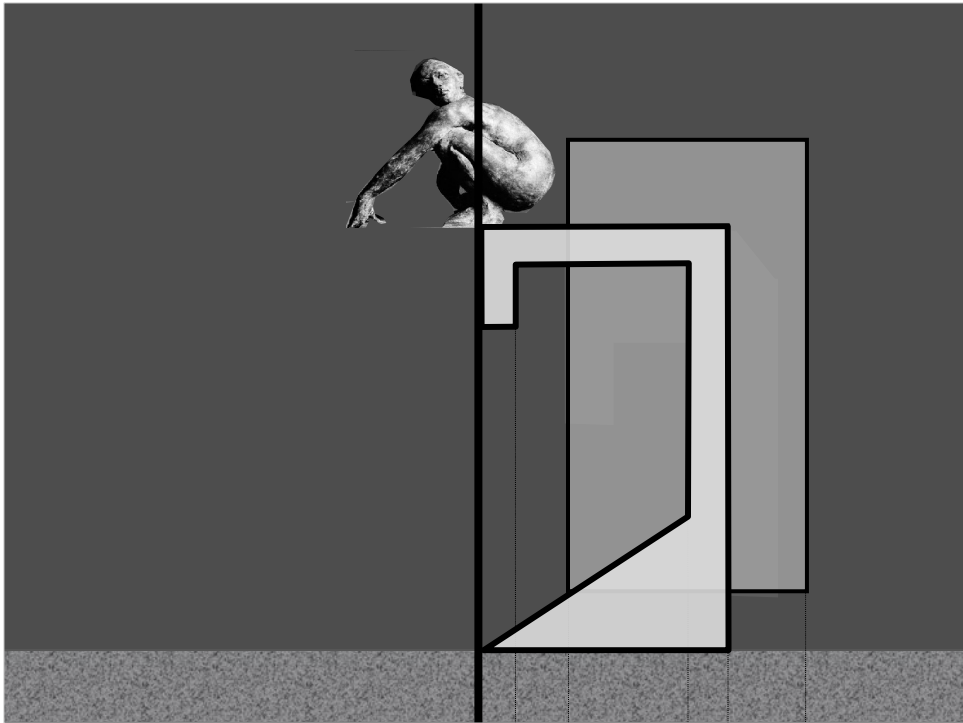



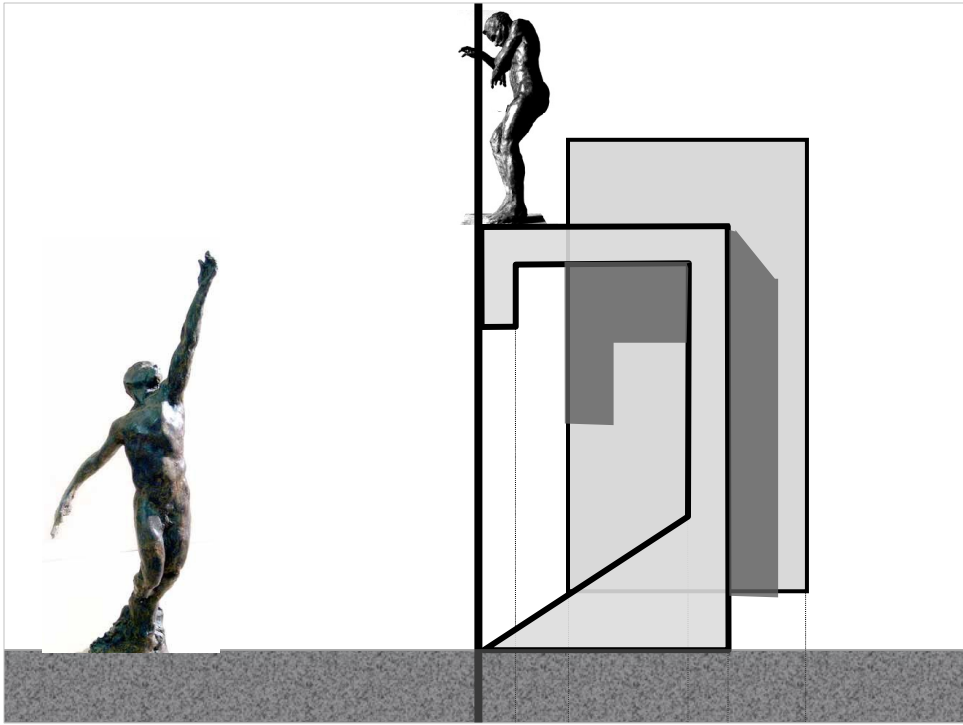

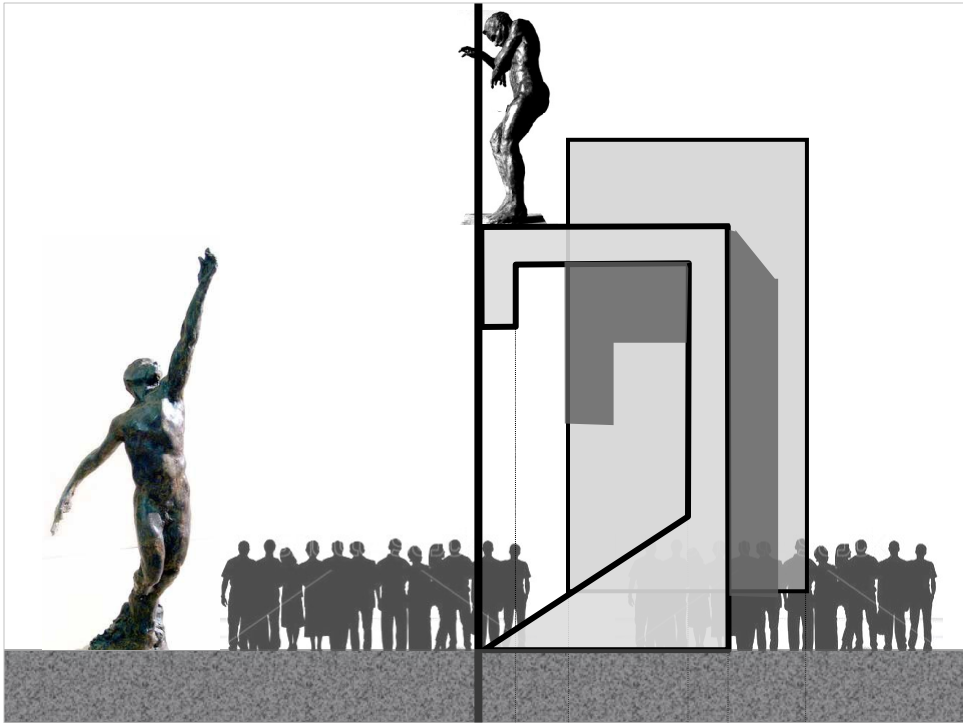

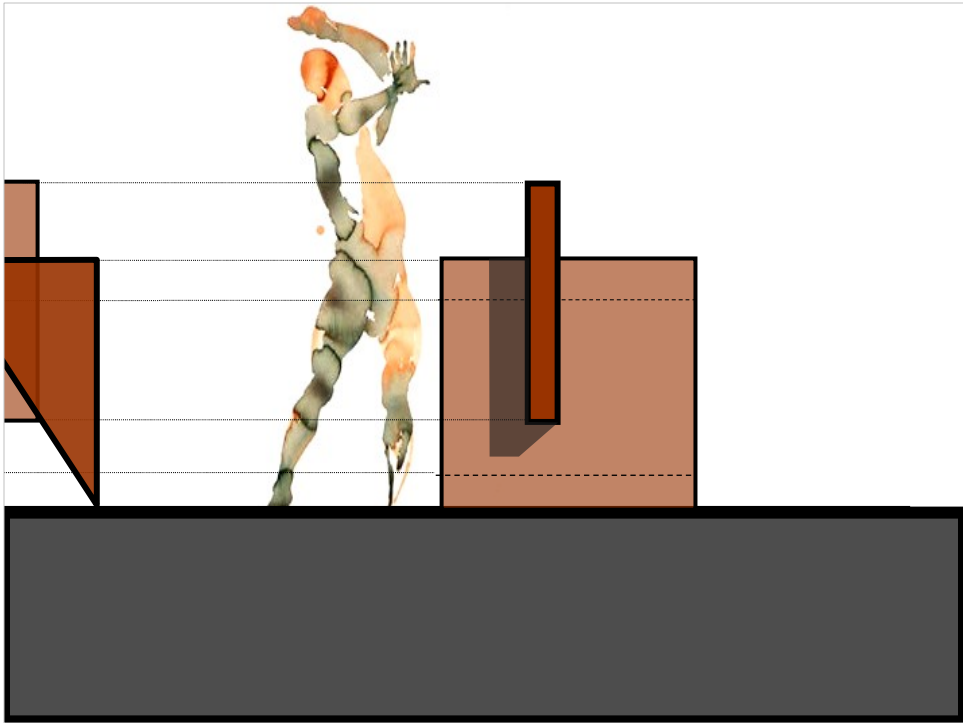

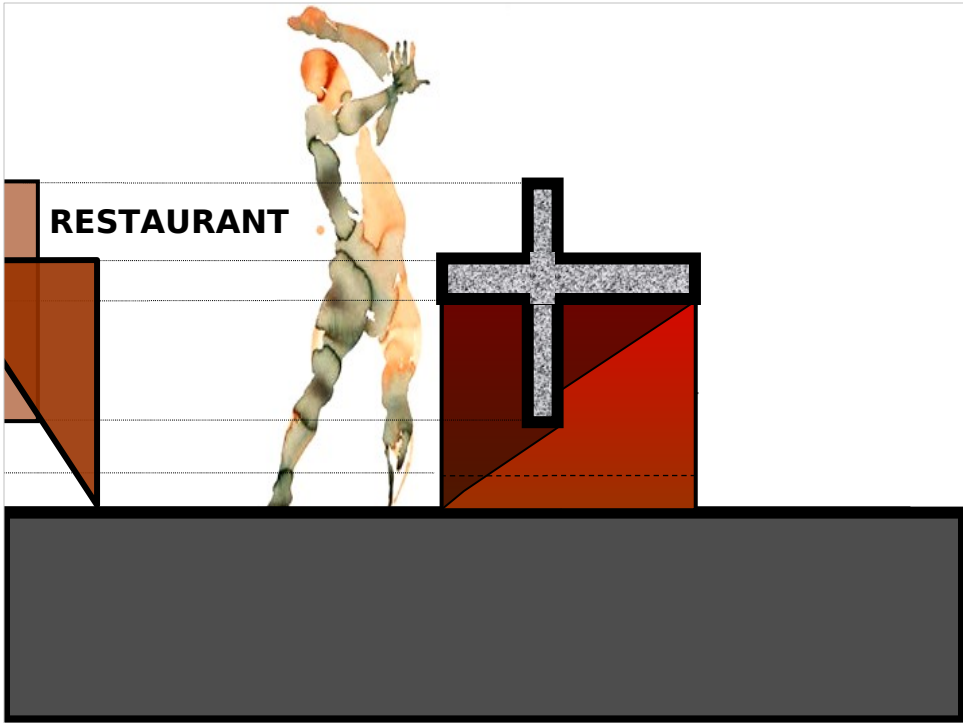

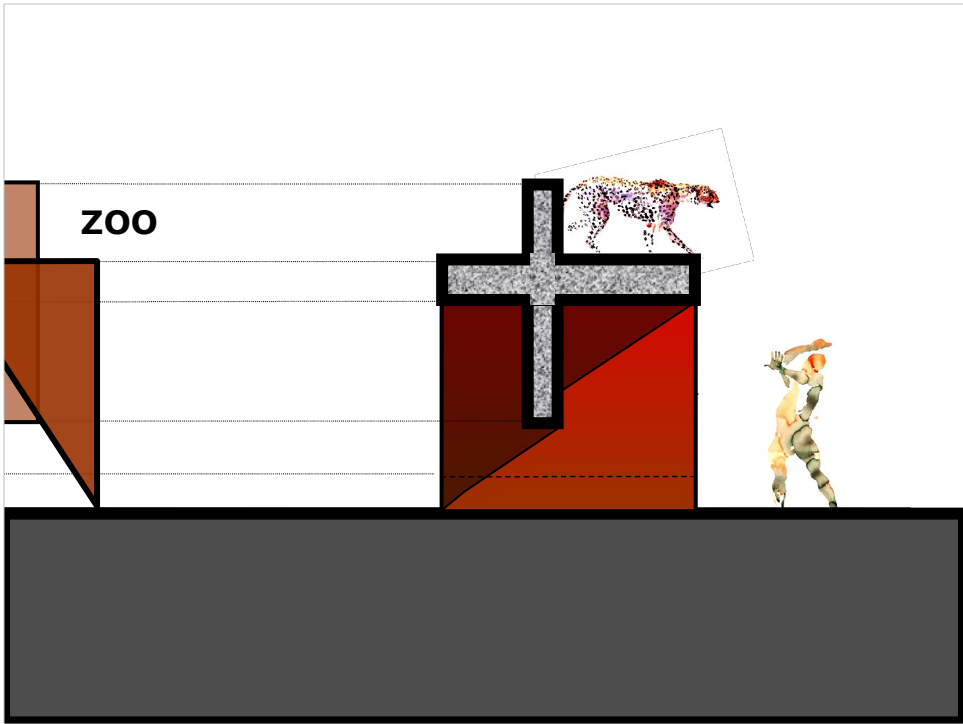

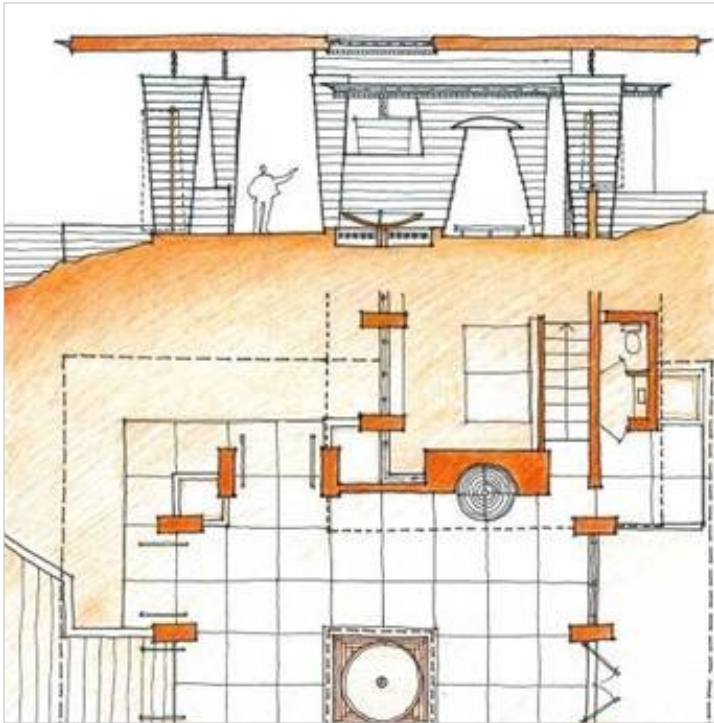

Casa H. Price, Arizona, F.L.Wright

EXPRESIÓN LINEAL VALORADA  
Y SECCIONES PINTADAS

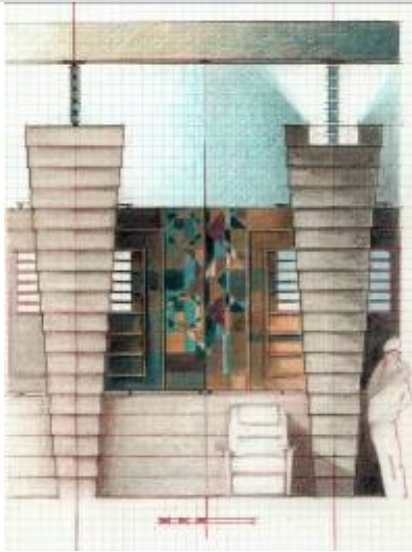

EXPRESIÓN LINEAL VALORADA Y SECCIONES PINTADAS



Casa H. Price, Arizona, F.L.I. Wright

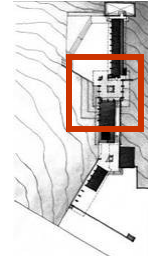

CORTE FACHADA

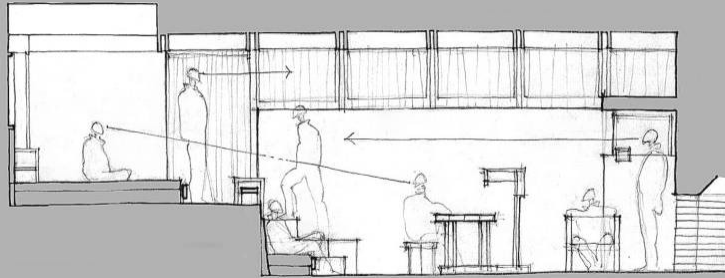
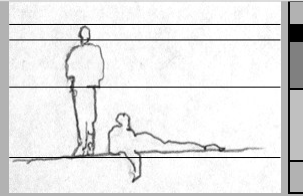

Vivienda Wolfe, Isla Catalina, 1928

EXPRESIÓN DE LA ENVOLVENTE EXTERIOR

ARQ. ANÍBAL PARODI



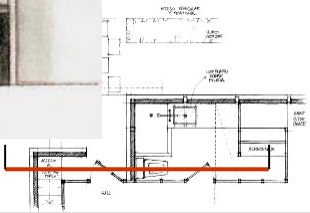

Vivienda Schindler-Chace, 1921

ARQ. ANÍBAL PARODI

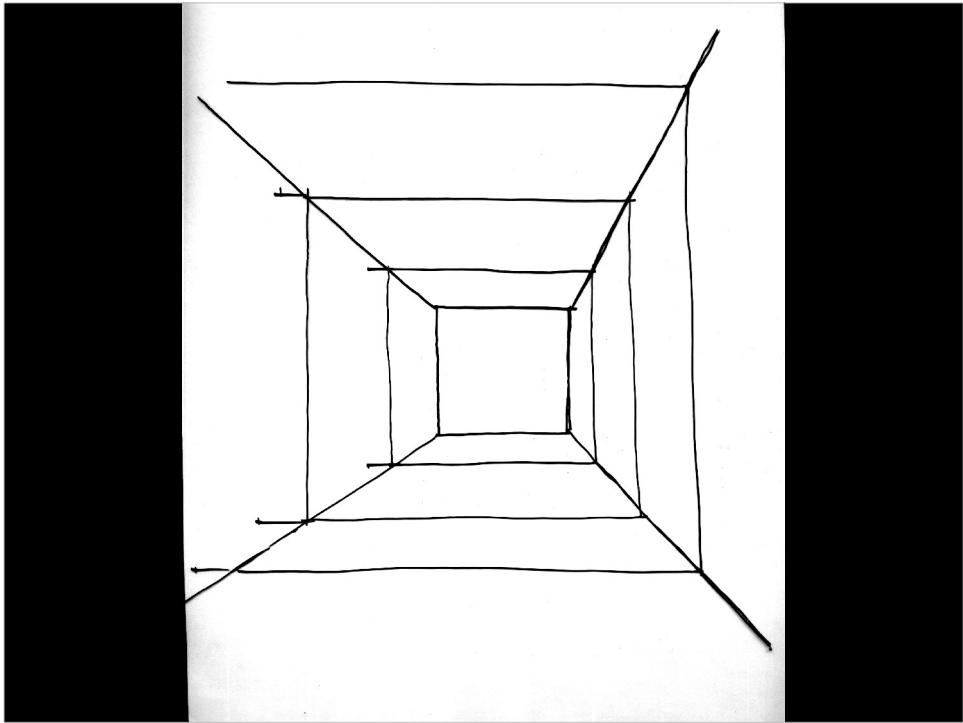

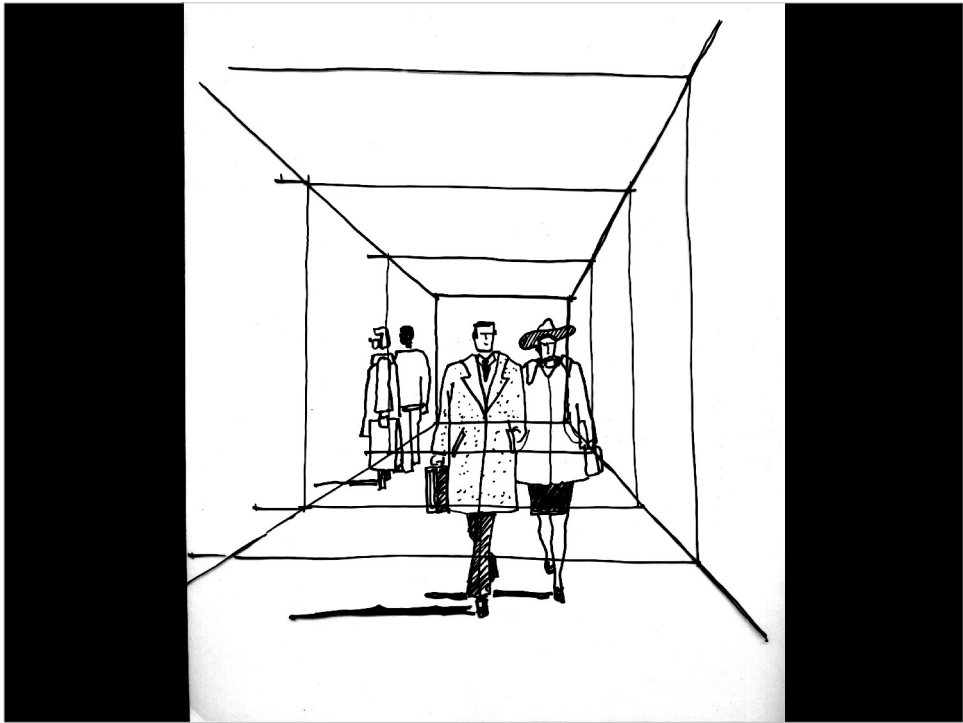

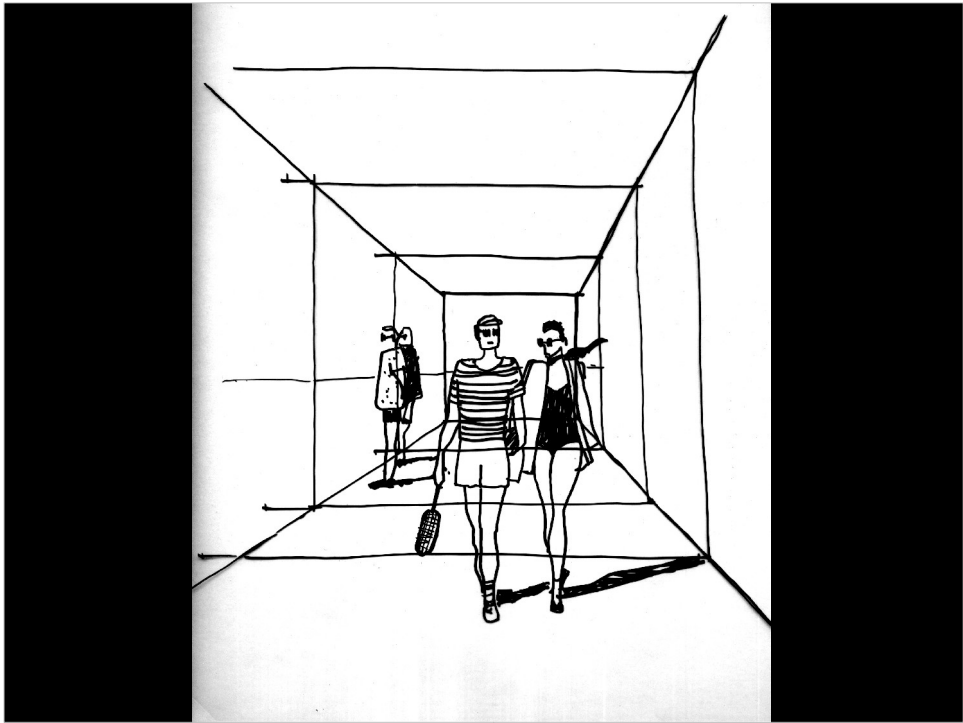

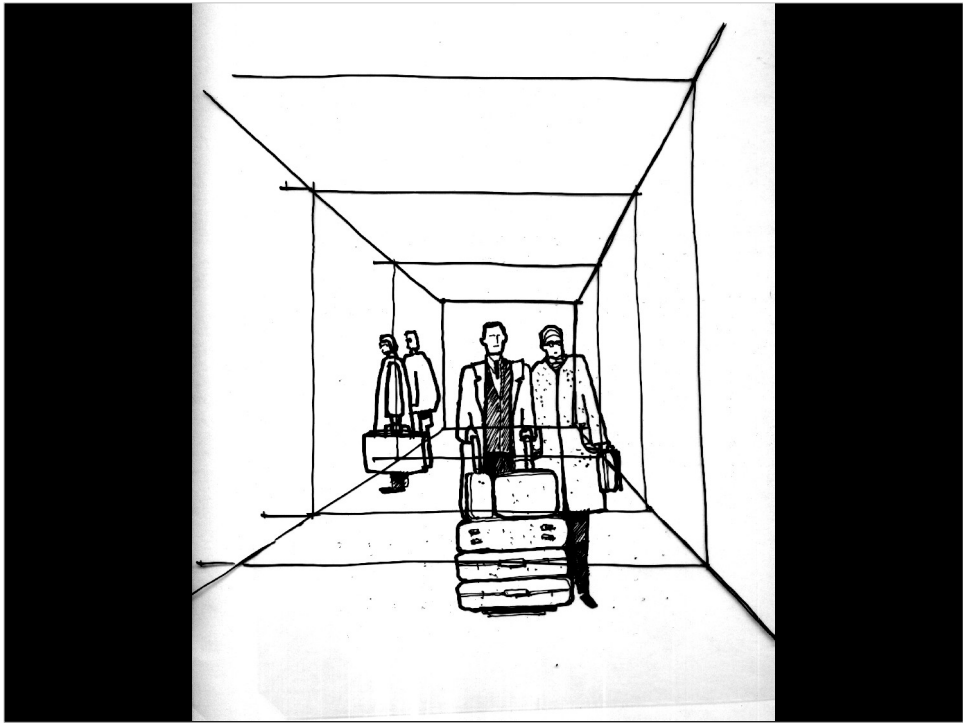

**FIGURA HUMANA**

**3**

**En perspectiva cónica**

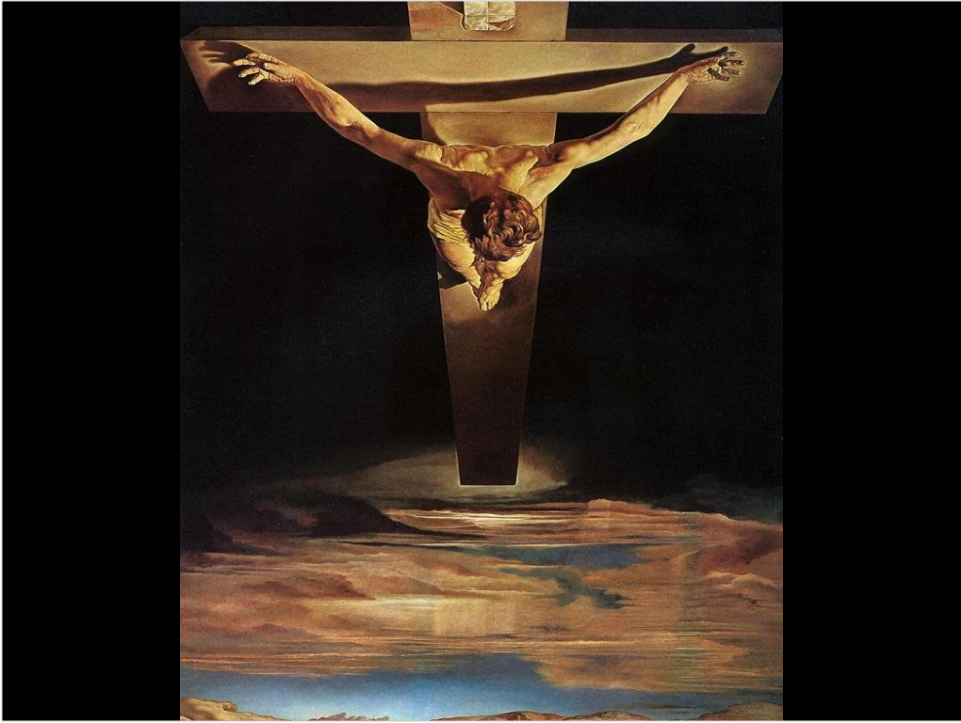











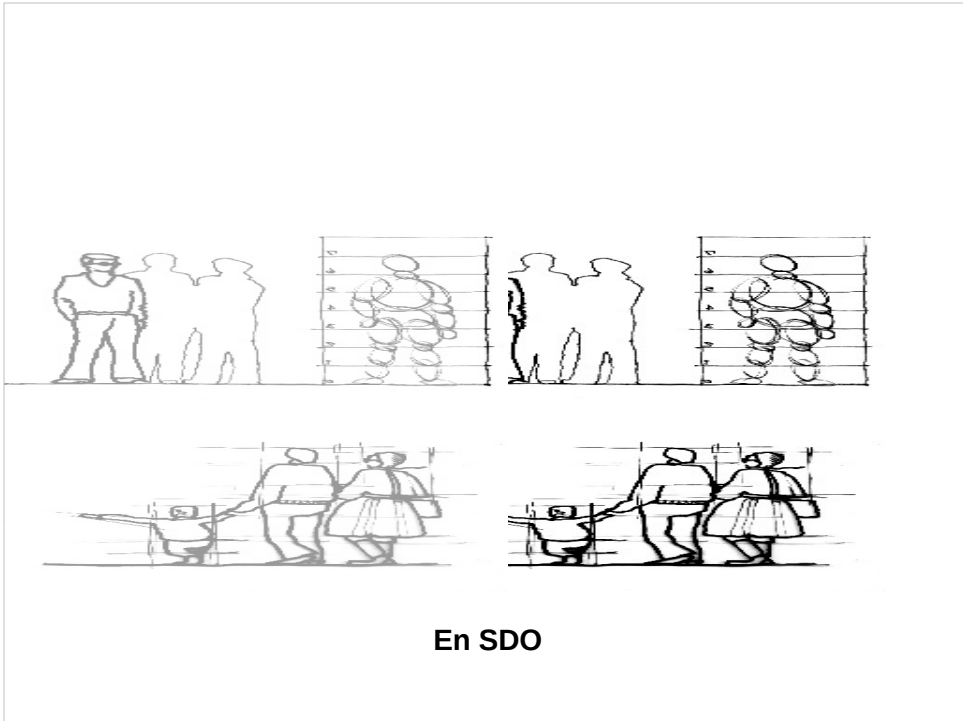

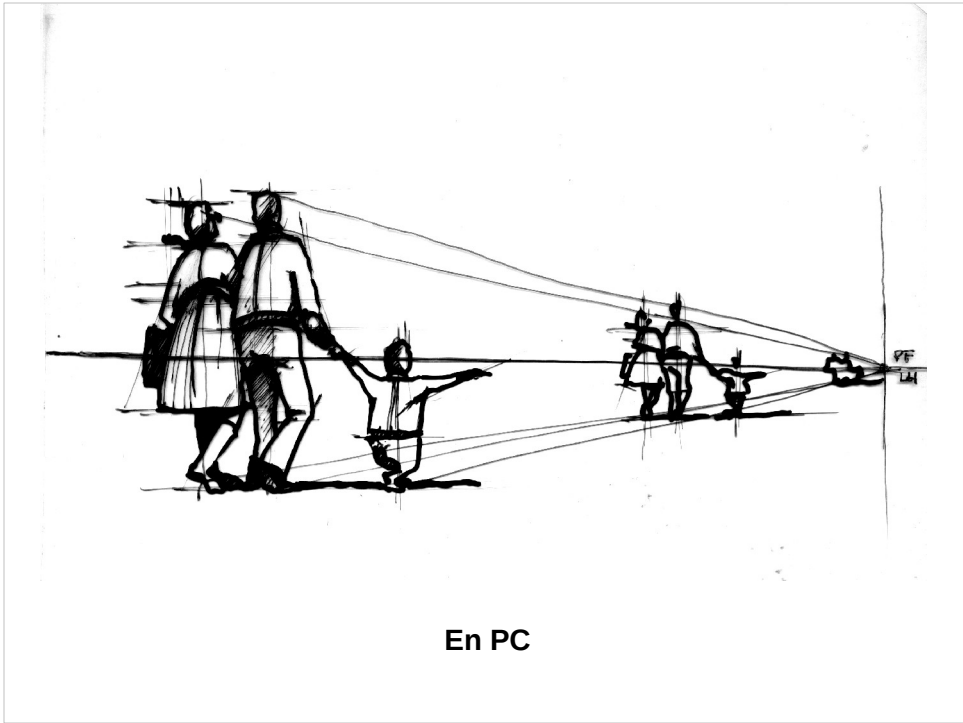

En PC

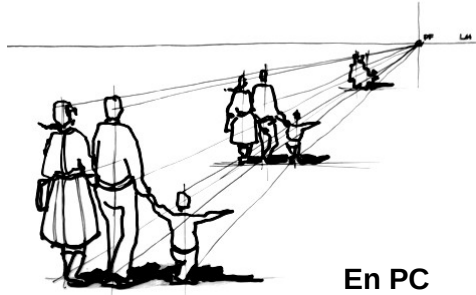
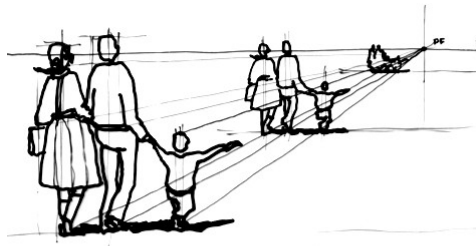

En PC

**FIGURA HUMANA**

**4**

**Actitudes - Iluminación**

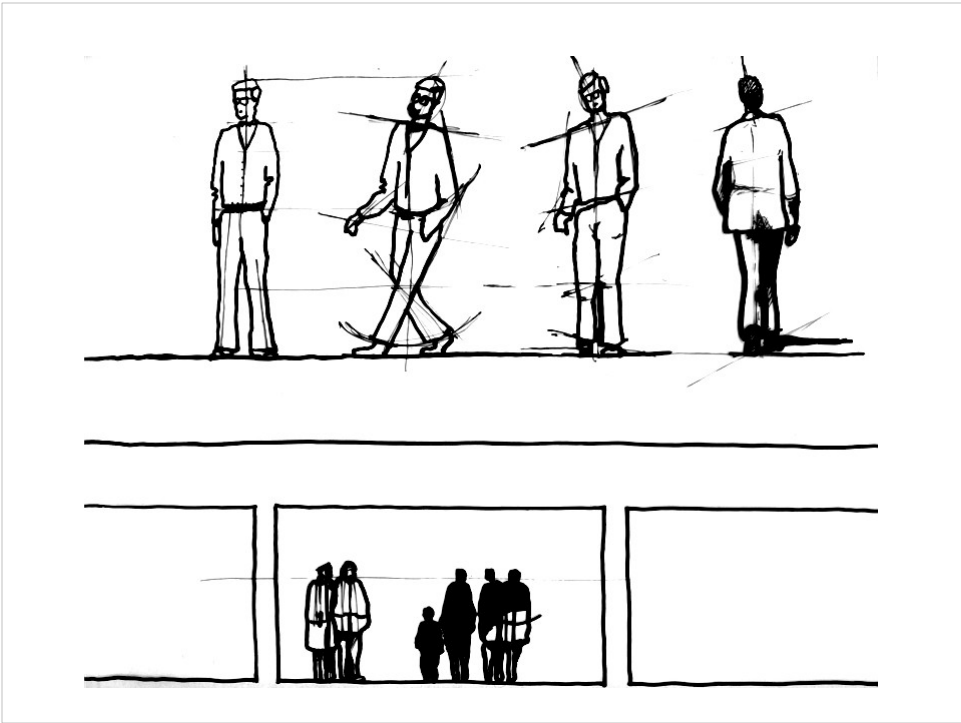





ERIC FISCHL



CARLOS SORUOLLA







11



12



13



CARLOS SOROLLA



ARQ. RUBEN DUFAU



ARQ. RUBEN DUFAU



**FIGURA HUMANA**  
**5**

**Proporciones**

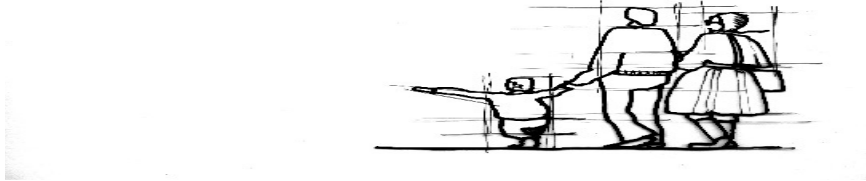



ARQ. RUBEN DUFAU

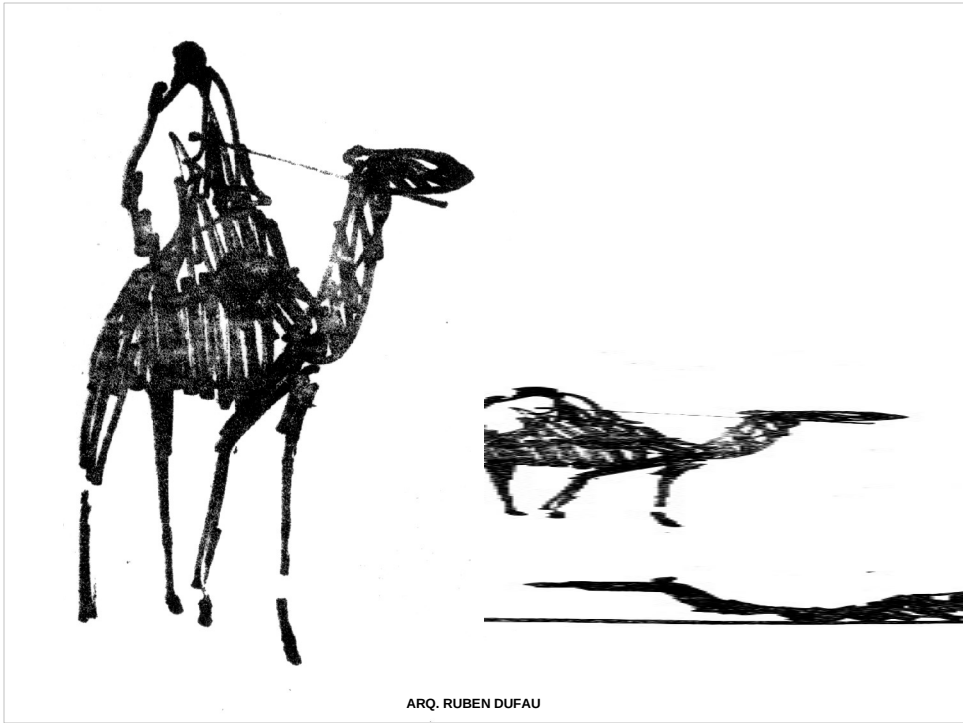

ARQ. RUBEN DUFAU