NIVEL 2 - Comedor / Esc: 1.75
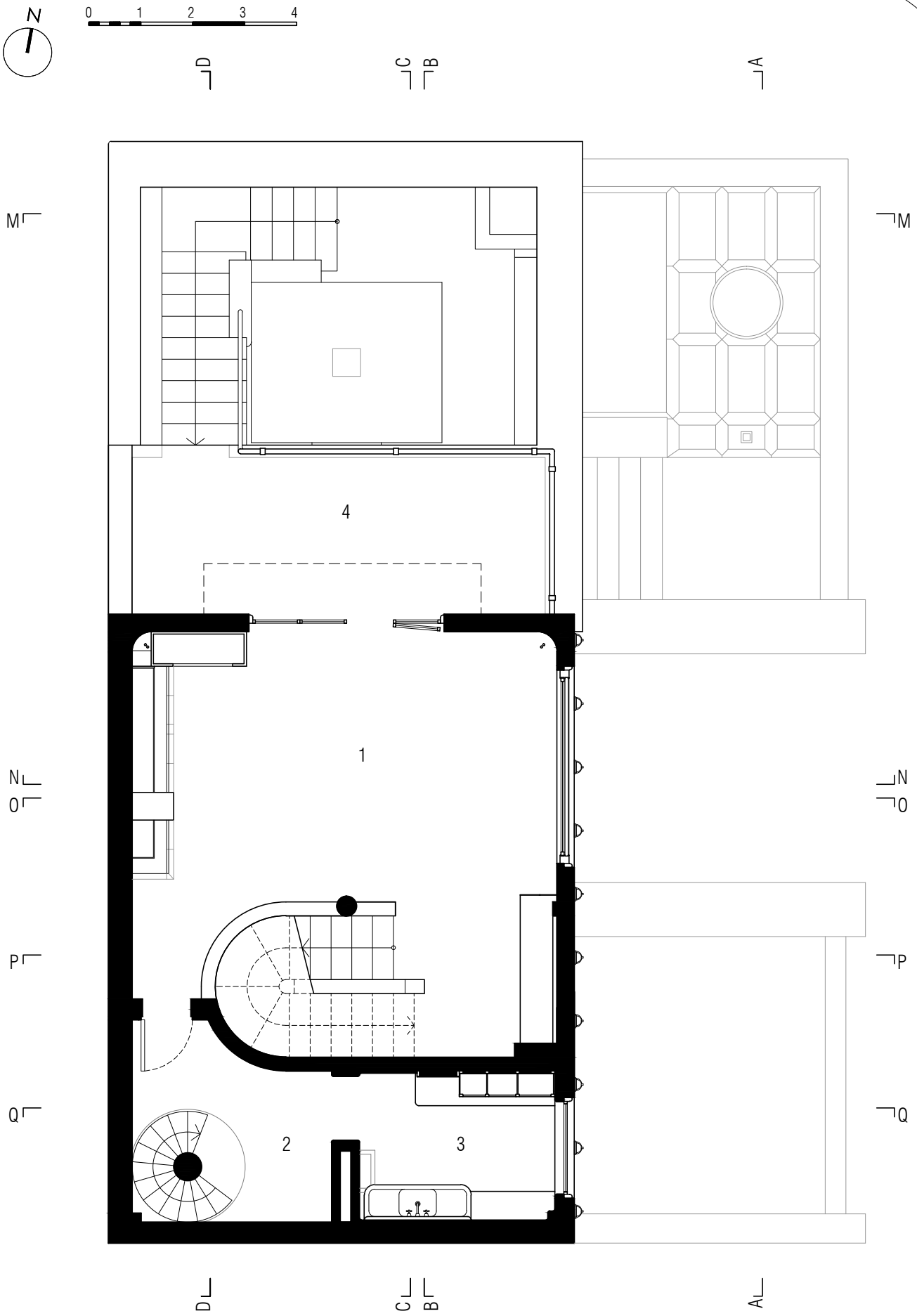
1- Comedor 2- Circulación de servicio 3- Cocina 4- Balcón