

***ESTRUCTURAS DE BIELAS  
O  
RETICULADOS***

# ***SEGUNDA FAMILIA ESTRUCTURAS DE BIELAS***

**SON ESTRUCTURAS EN QUE LA FORMA ES  
INDEPENDIENTE DEL SISTEMA DE  
CARGAS.**

**LOS ESFUERZOS INTERNOS SIGUEN LOS  
EJES DE LOS ELEMENTOS QUE LA  
COMPONEN.**

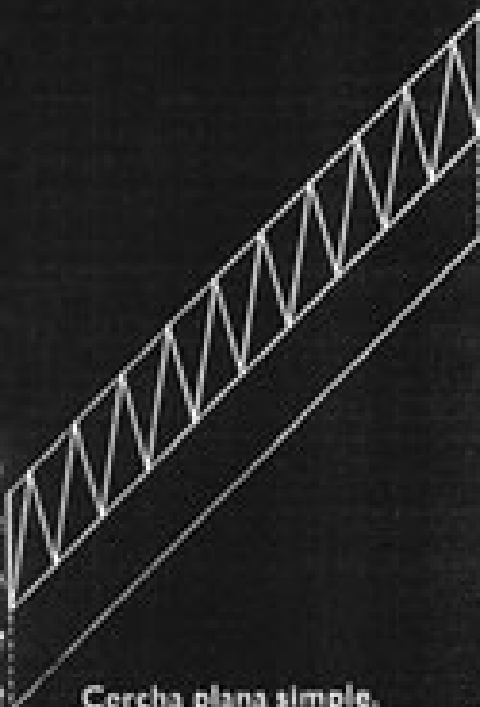

Cercha plana simple.

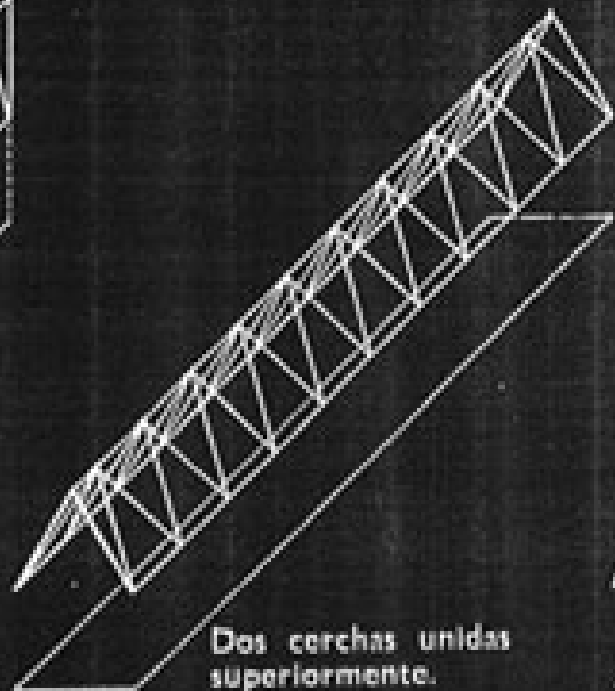

Dos cerchas unidas superiormente.

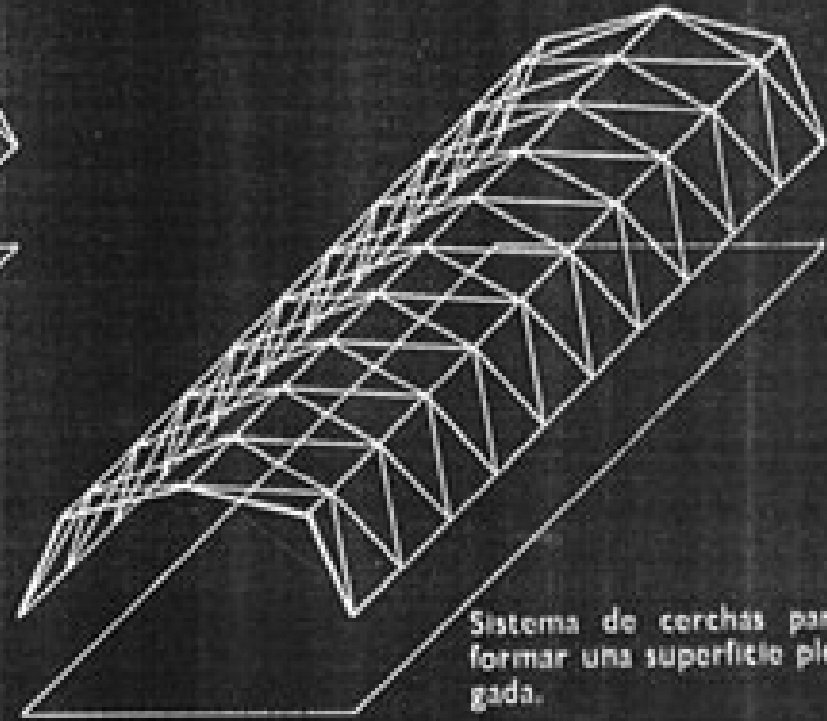

Sistema de cerchas para formar una superficie pligada.

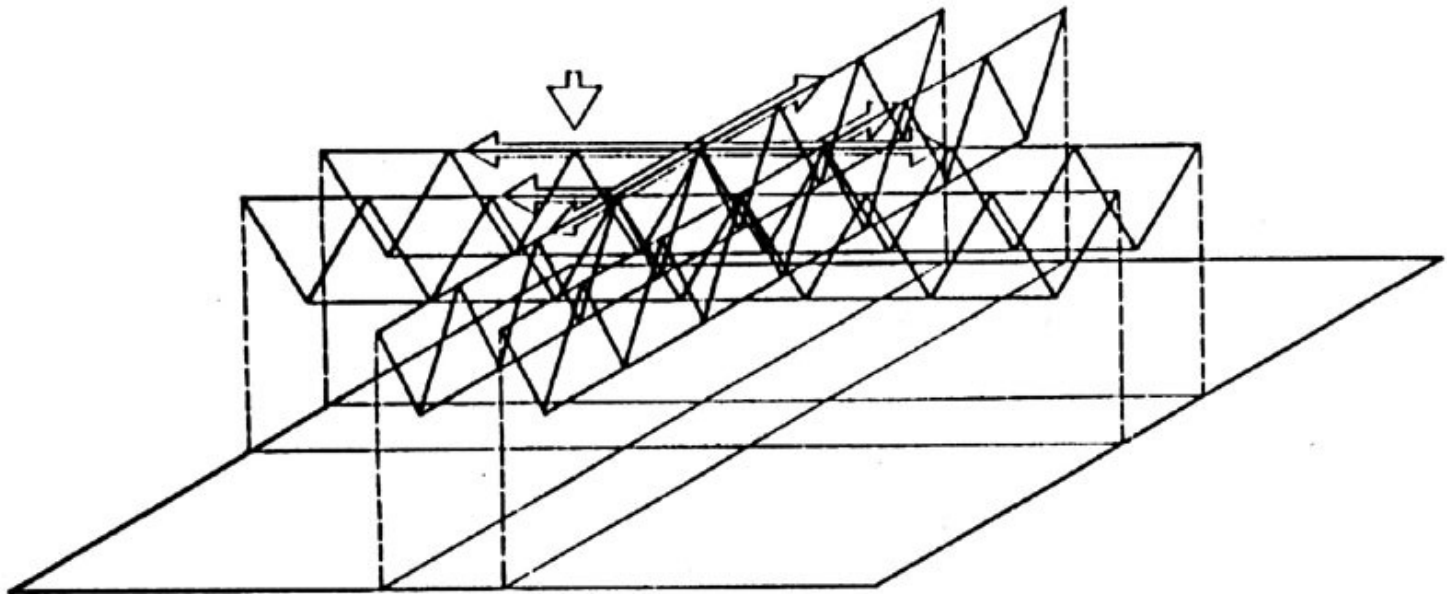
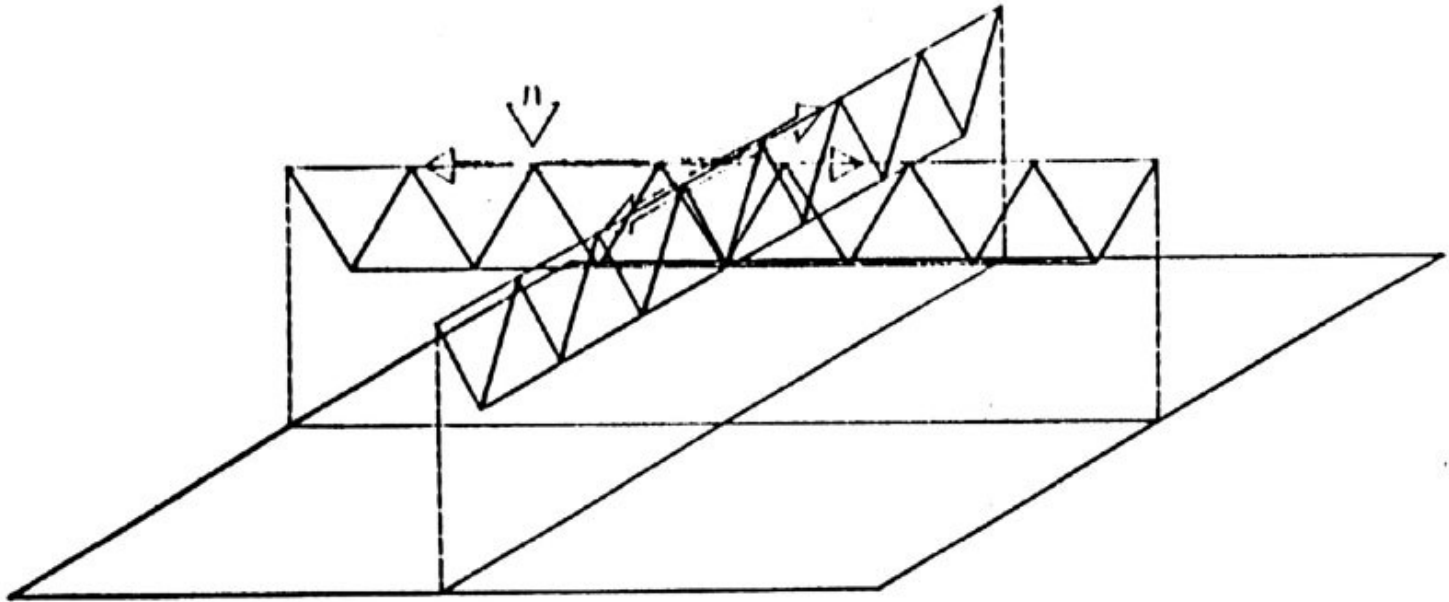



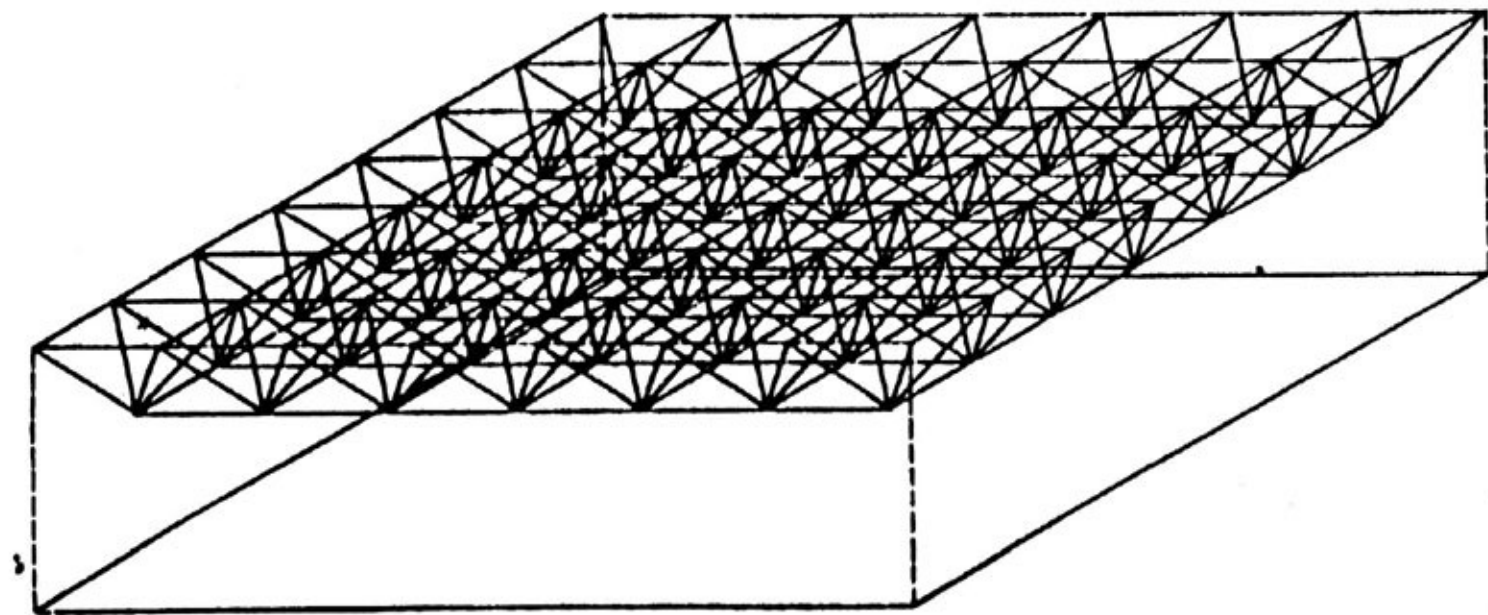
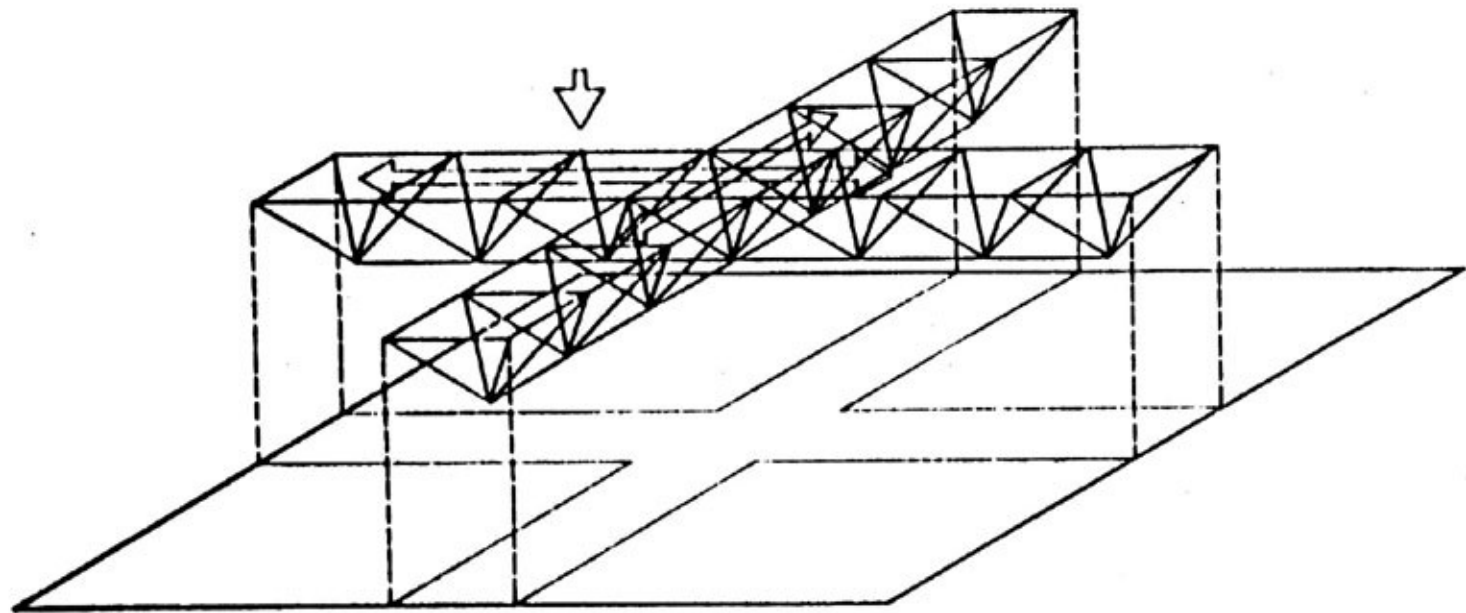

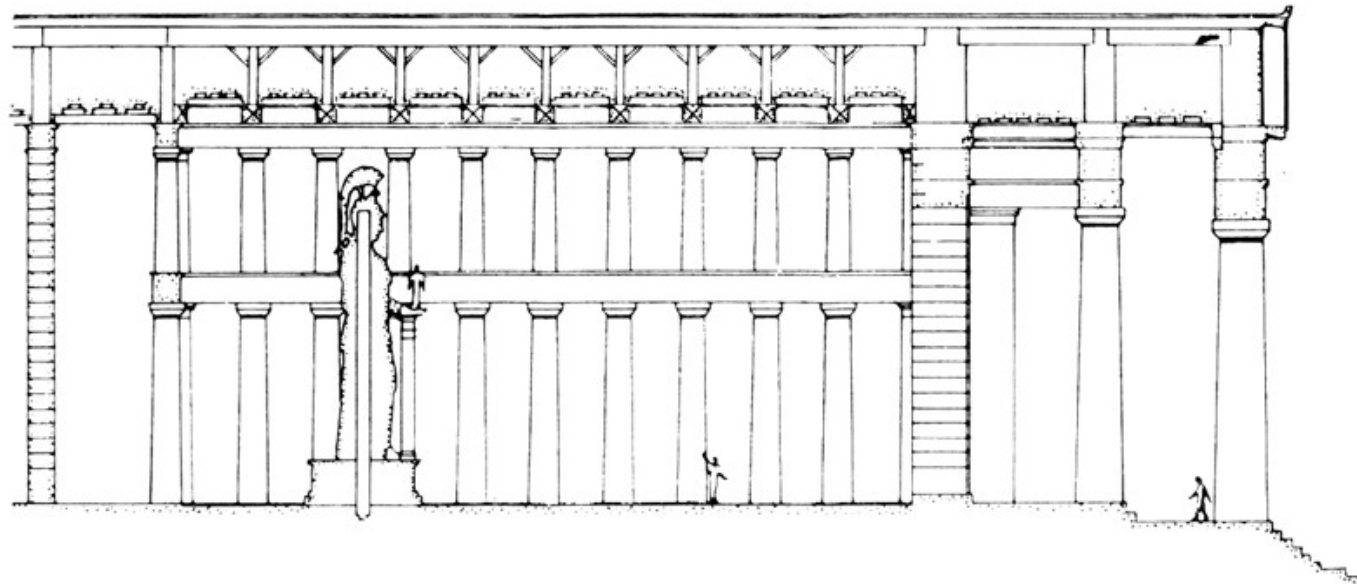
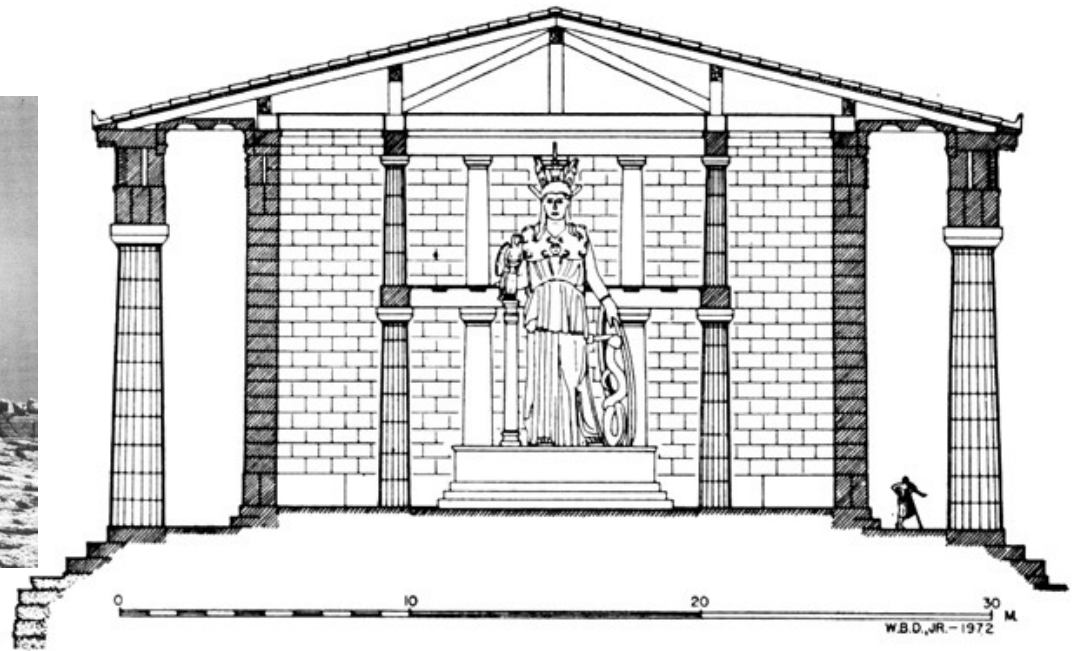

**Partenón**

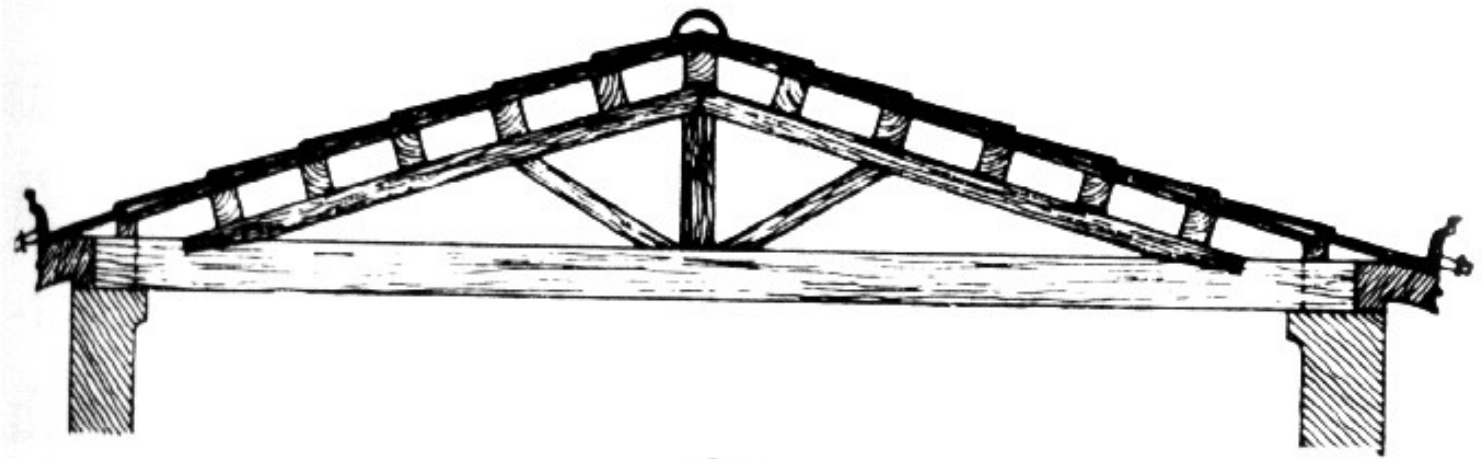



**Torre Eiffel - 1889**

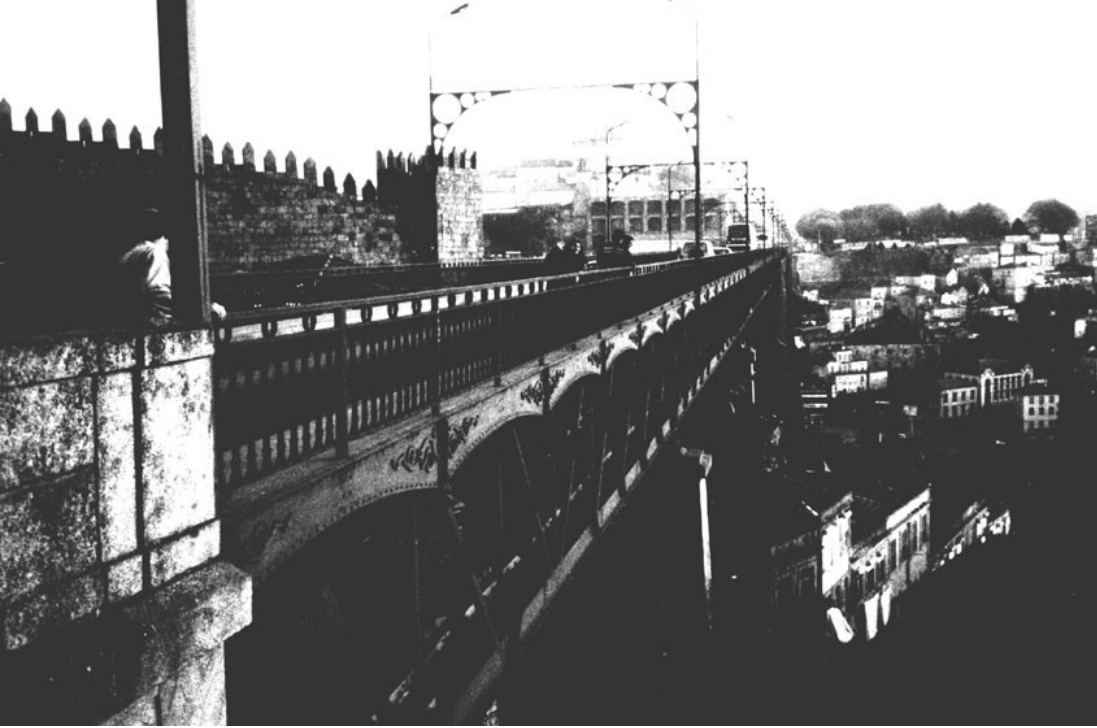

**Puente en Lisboa - G. Eiffel**





**Bolsa de Amsterdam 1902 - Berlage**







**Vivienda Bianchi, 1973 - Mario Botta**





**Estudio Eames - Frank Israel**





**Edificio Wozoco's - Amsterdam 1997 - MVRDV**







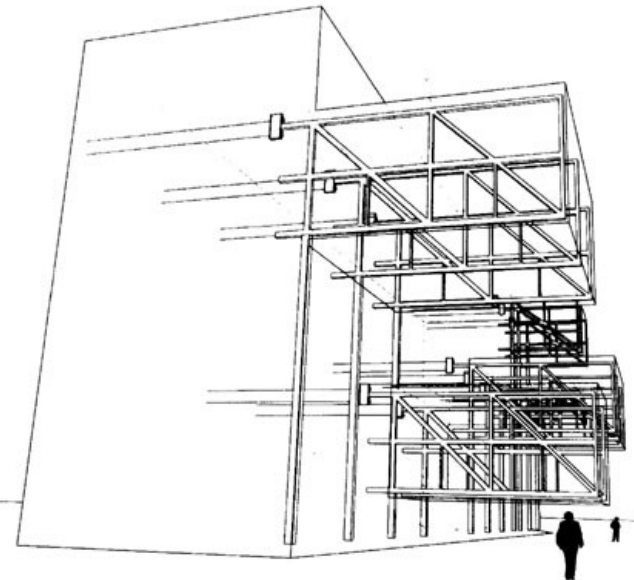
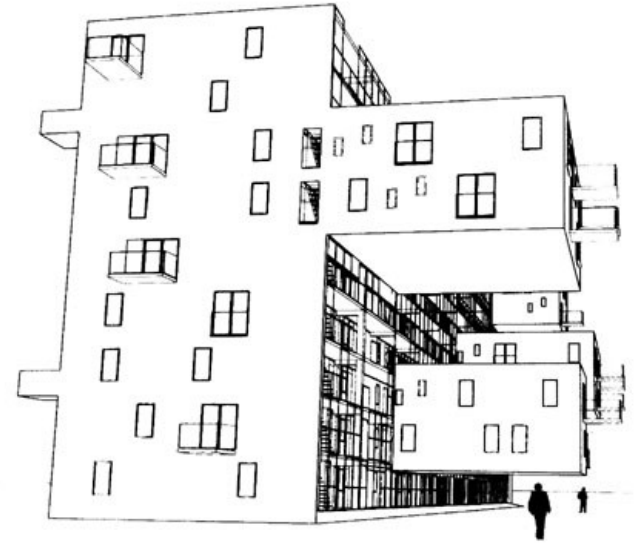



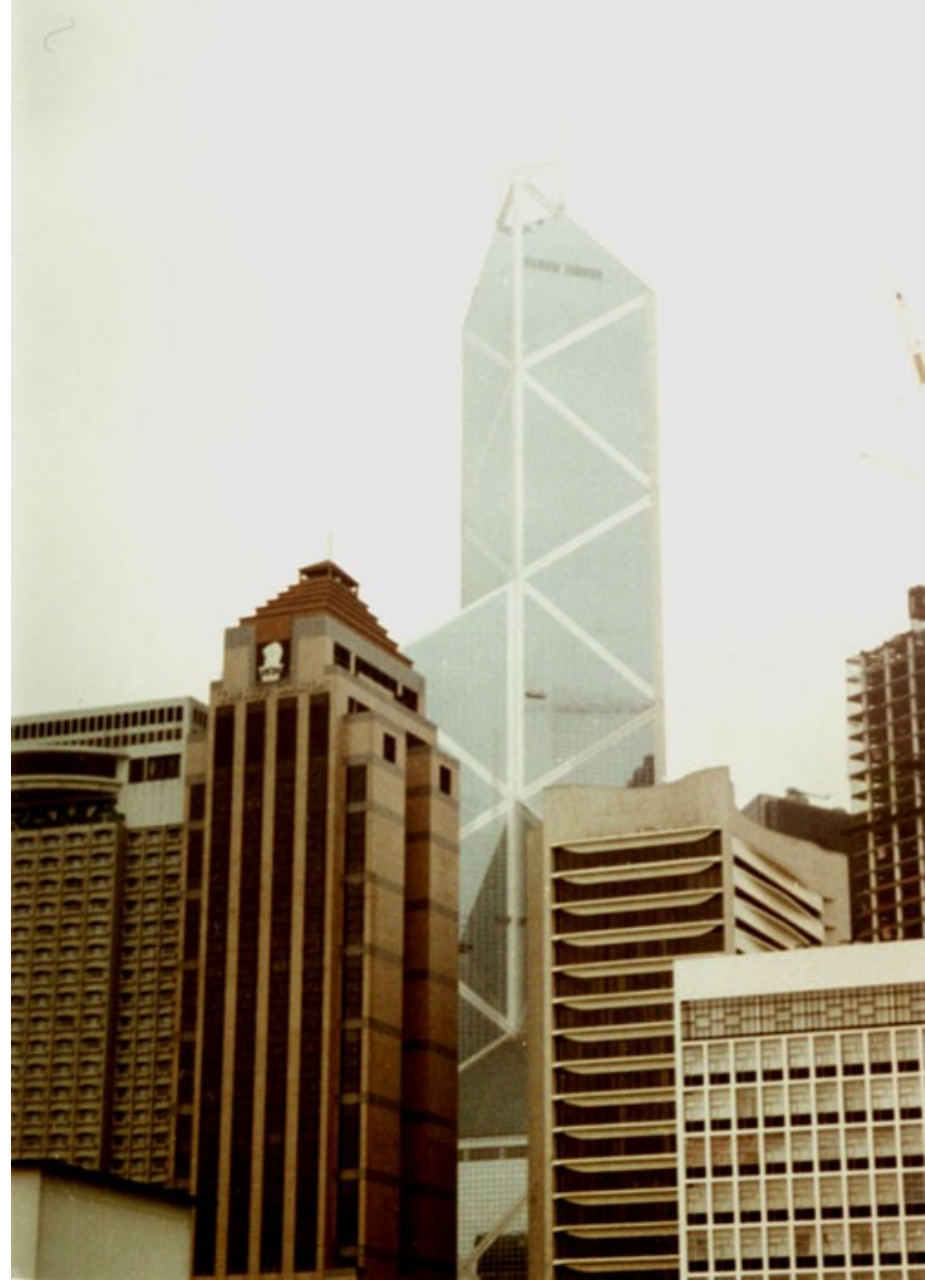

**Banco de China en Hong Kong 1997 - I. M. Pei**













**Centro Pompidou, 1977 - Rogers y Piano**



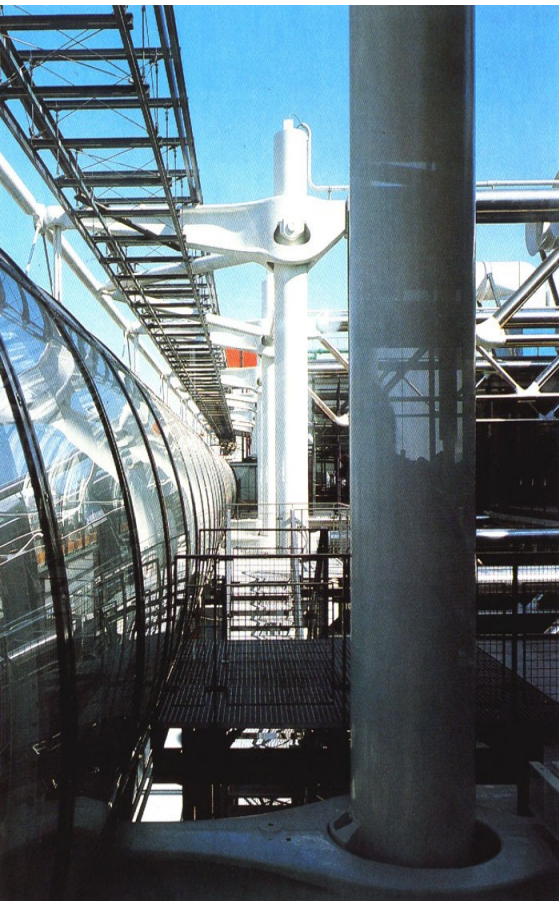





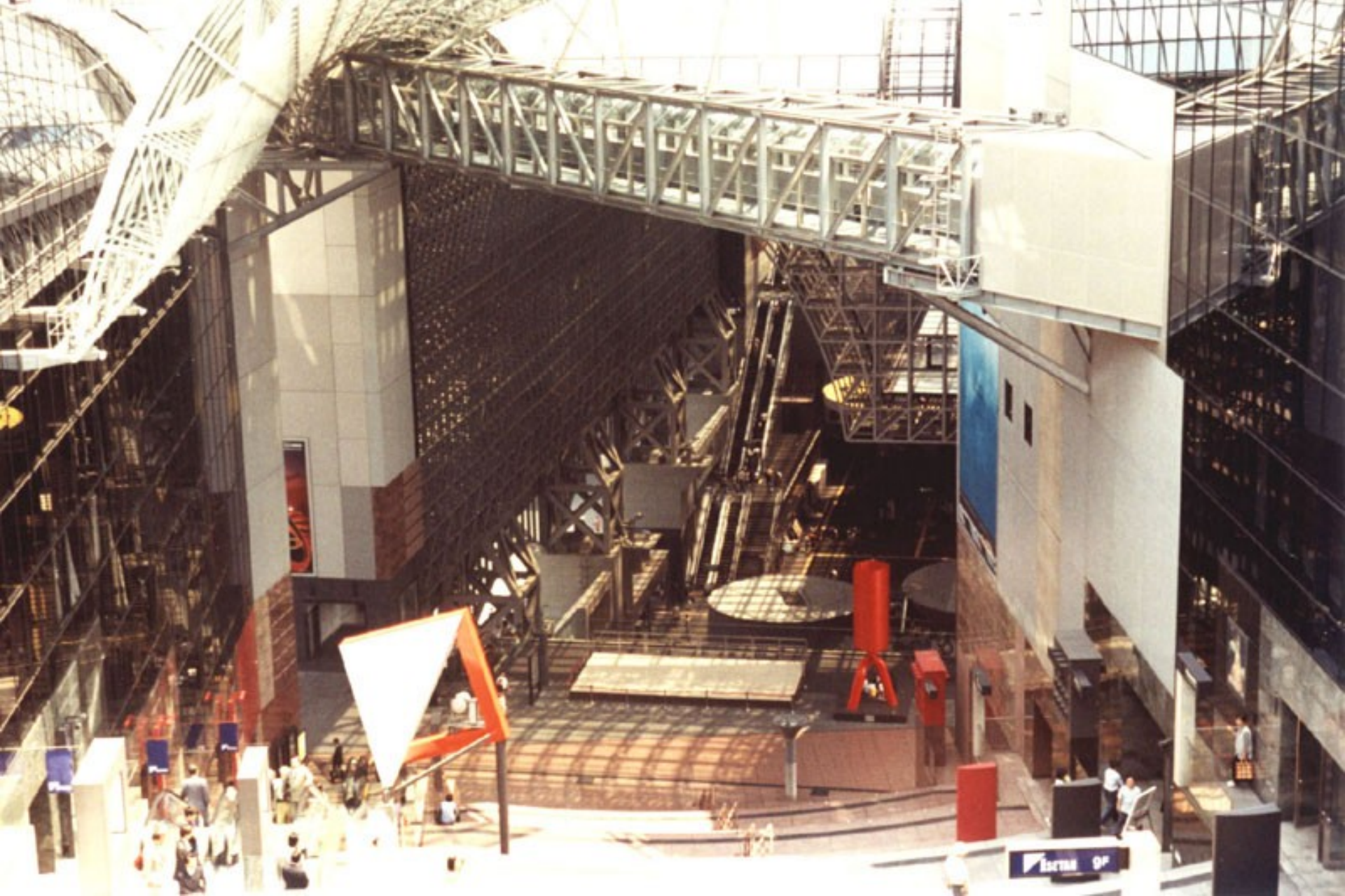

**Estación de trenes de Kyoto - Hiroshi Hara**



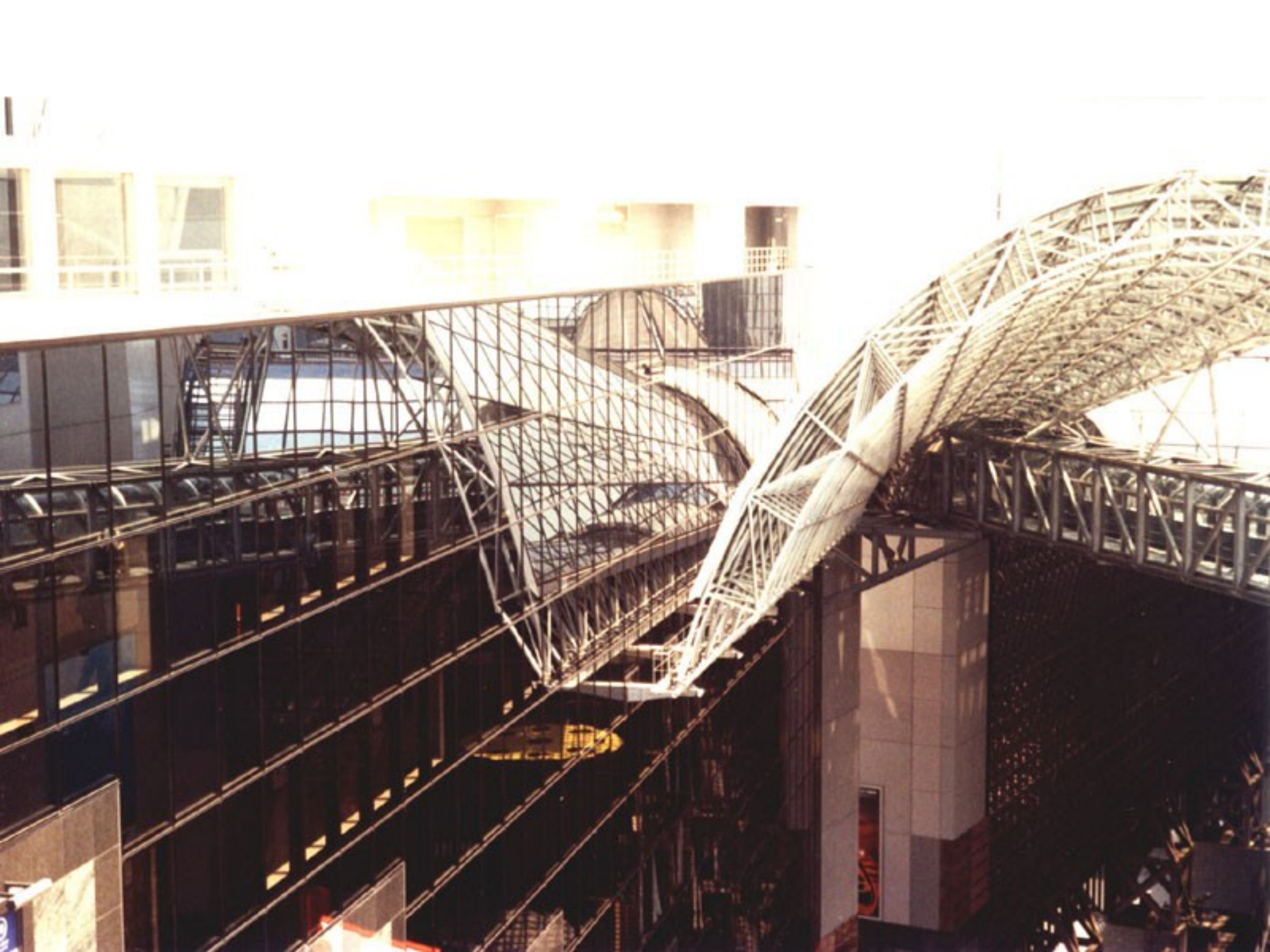





**Estación de trenes de Tokyo**









**Gimnasio de Alicante - Miralles - Pinós**











**Parque La Villette - B. Tschumi**





**Velódromo de Berlín 1998 - D. Perrault**



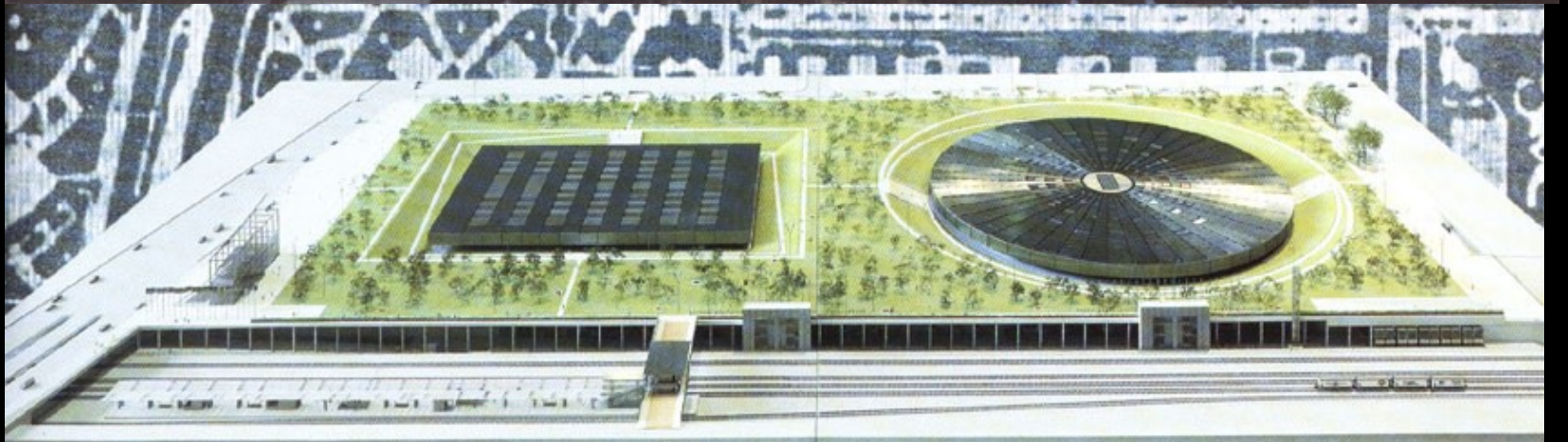





**Polideportivo en Valladolid, 1990 - Abalos y Herreros**



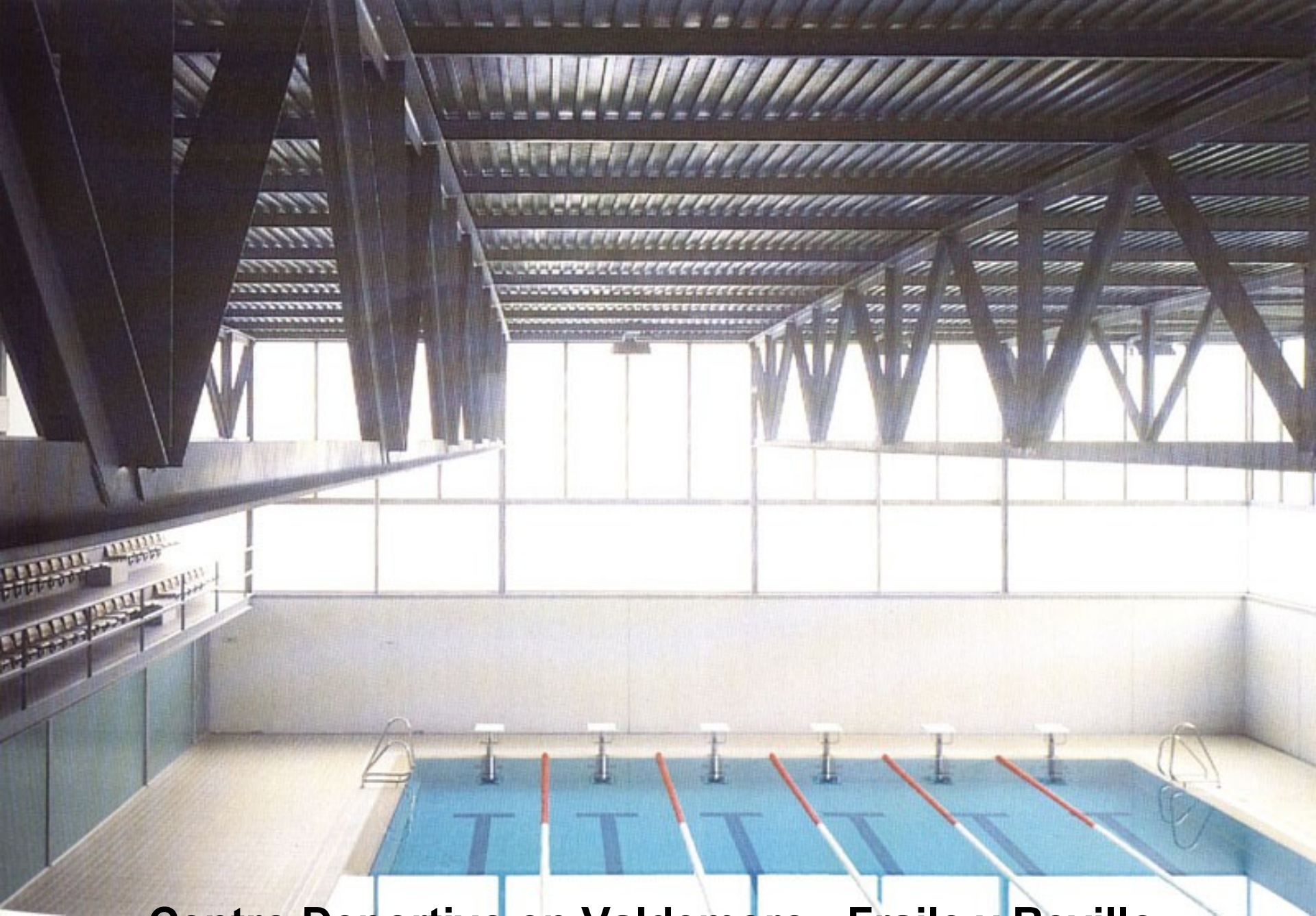

**Centro Deportivo en Valdemoro - Fraile y Revillo**











# CARACTERÍSTICAS

***PIEZAS:*** BARRAS DE LONGITUD PREDOMINANTE EN RELACIÓN A LAS DIMENSIONES DE LAS SECCIONES.

***NUDOS:*** ARTICULACIÓN DONDE CONCURREN VARIAS BARRAS, Y DONDE SE EJERCEN ACCIONES Y REACCIONES.

***APOYOS:*** NUDO COMPLETADO CON UN DISPOSITIVO DE UNIÓN CON EL RESTO DE LA ESTRUCTURA.

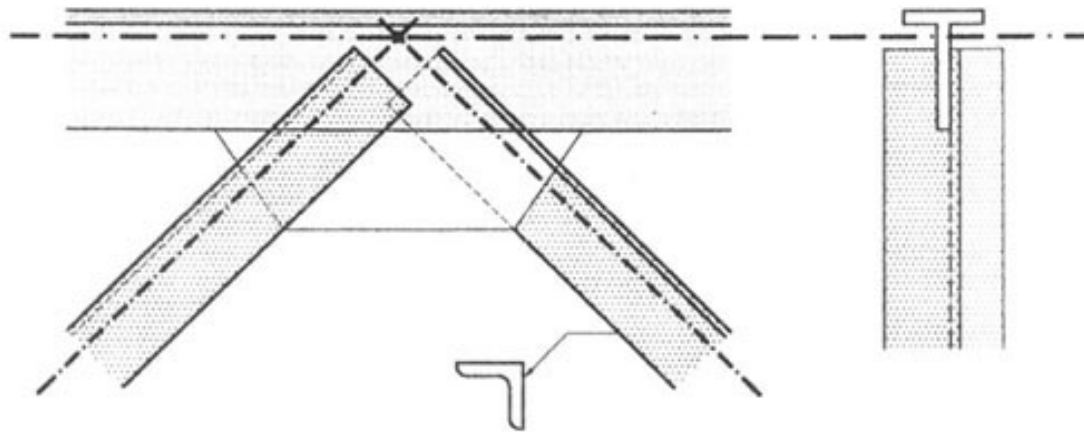

- NUDO: UNION DE PERFIL T CON PERFILES L  
MEDIANTE PLANCHUELA SOLDADA

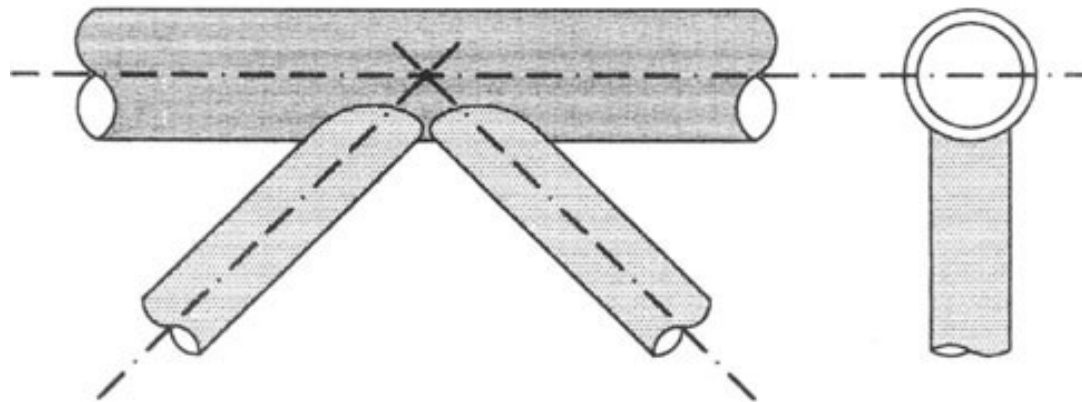

- NUDO: UNION SOLDADA DE TUBOS DE SECCION  
CIRCULAR

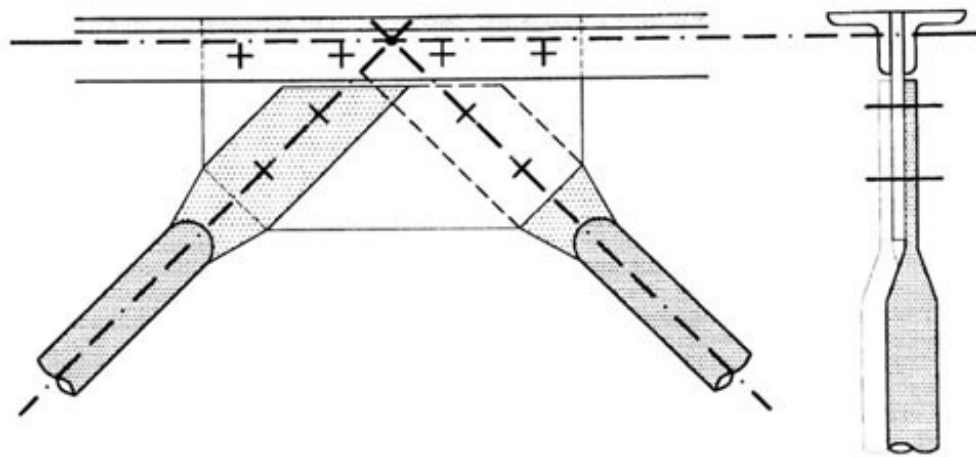

- NUDO: UNION DE TUBOS DE SECCION CIRCULAR DE  
EXTREMOS ACHATADOS CON DOS PERFILES L  
MEDIANTE PLANCHUELA CON REMACHES O ABULONAD

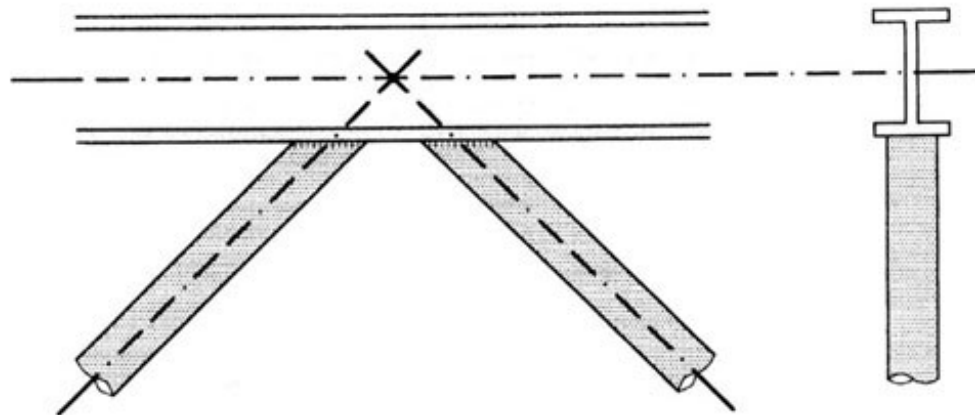

- NUDO: UNION SOLDADA DE PERFIL DOBLE T  
CON TUBO DE SECCION CIRCULAR

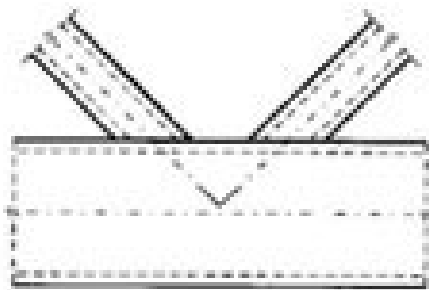

NUDO EN K

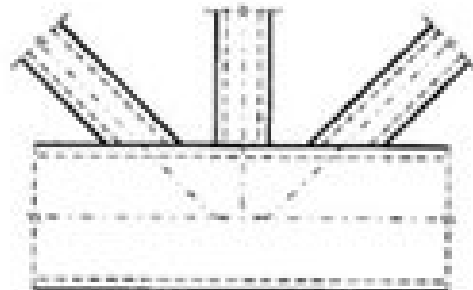

NUDO EN KT

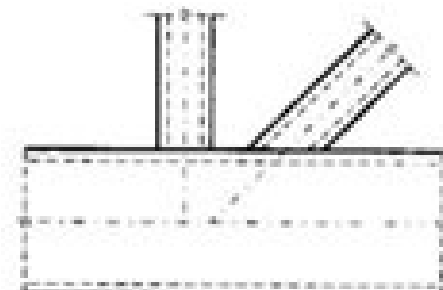

NUDO EN N

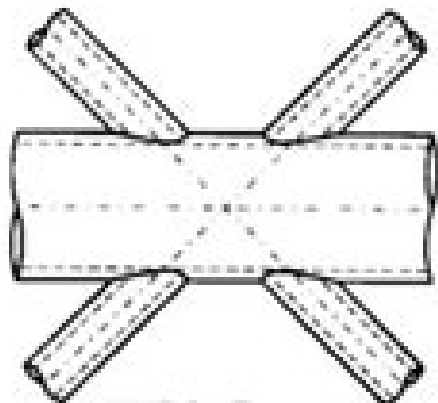

NUDO EN DK

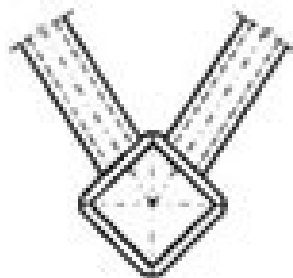

NUDO EN KK





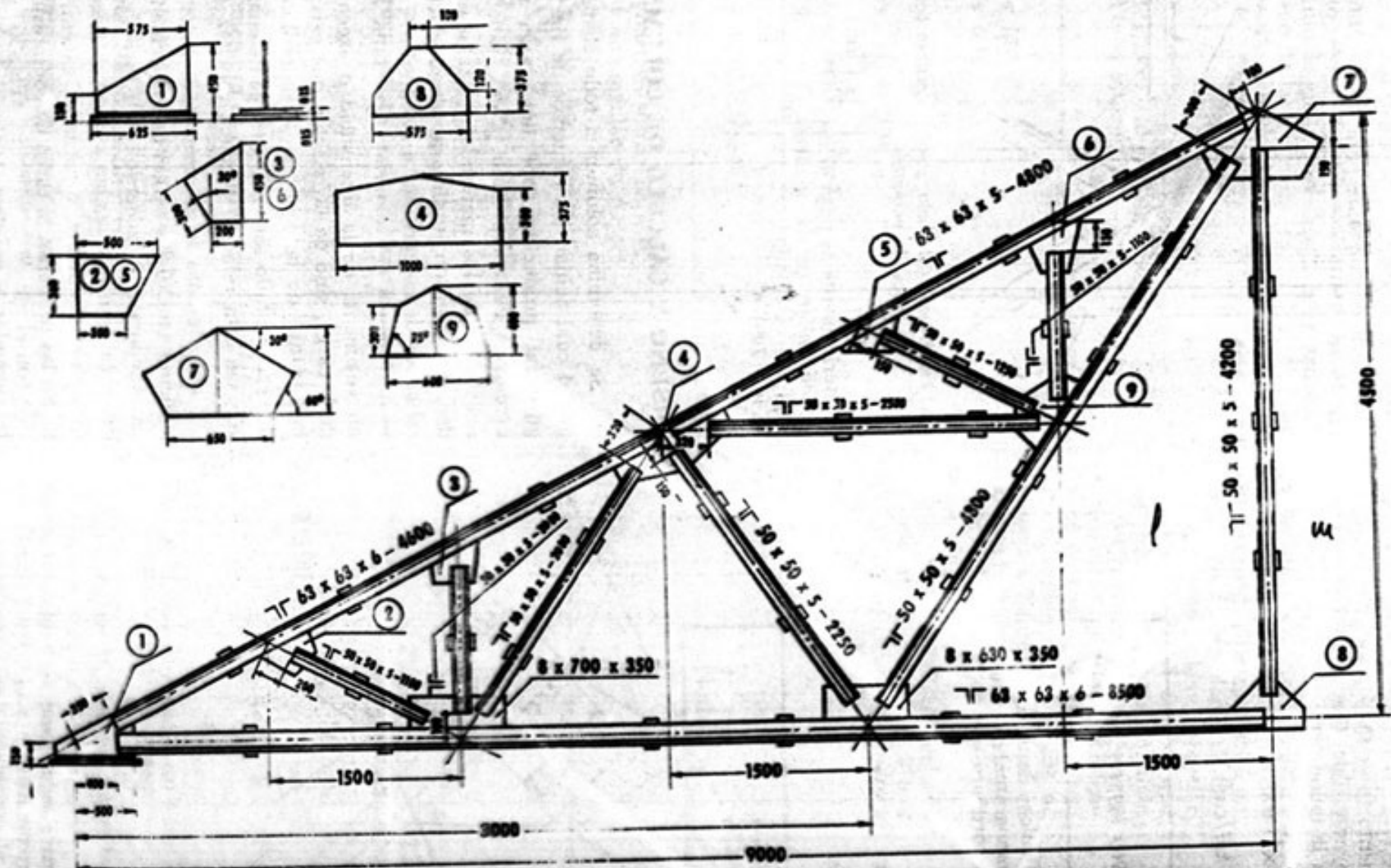









# **CONFIGURACIÓN GEOMÉTRICA**

**TRABAJANDO CON RETICULADOS  
ANALIZABLES EN UN PLANO, LA UNIDAD  
GEOMÉTRICA BÁSICA SERÁ EL  
TRIÁNGULO.**

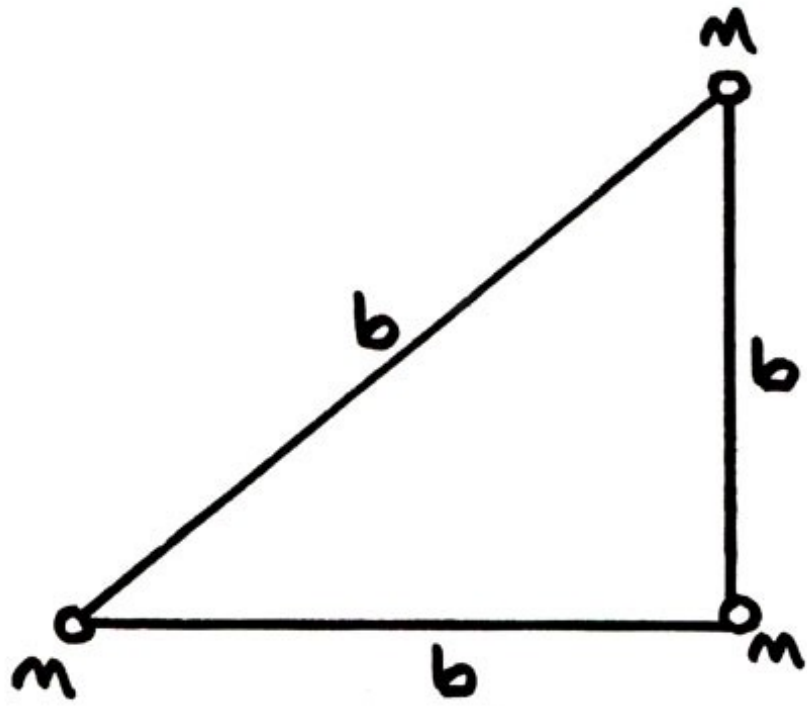



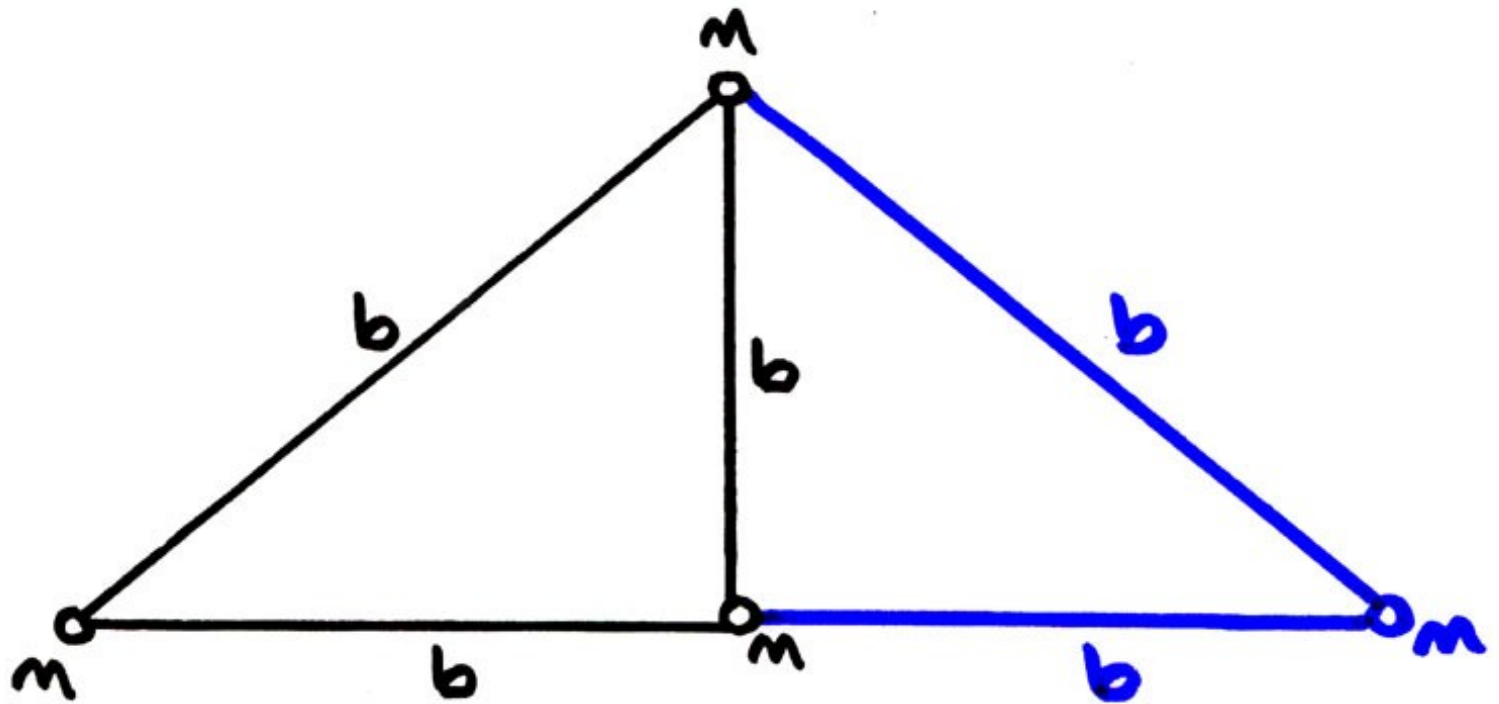

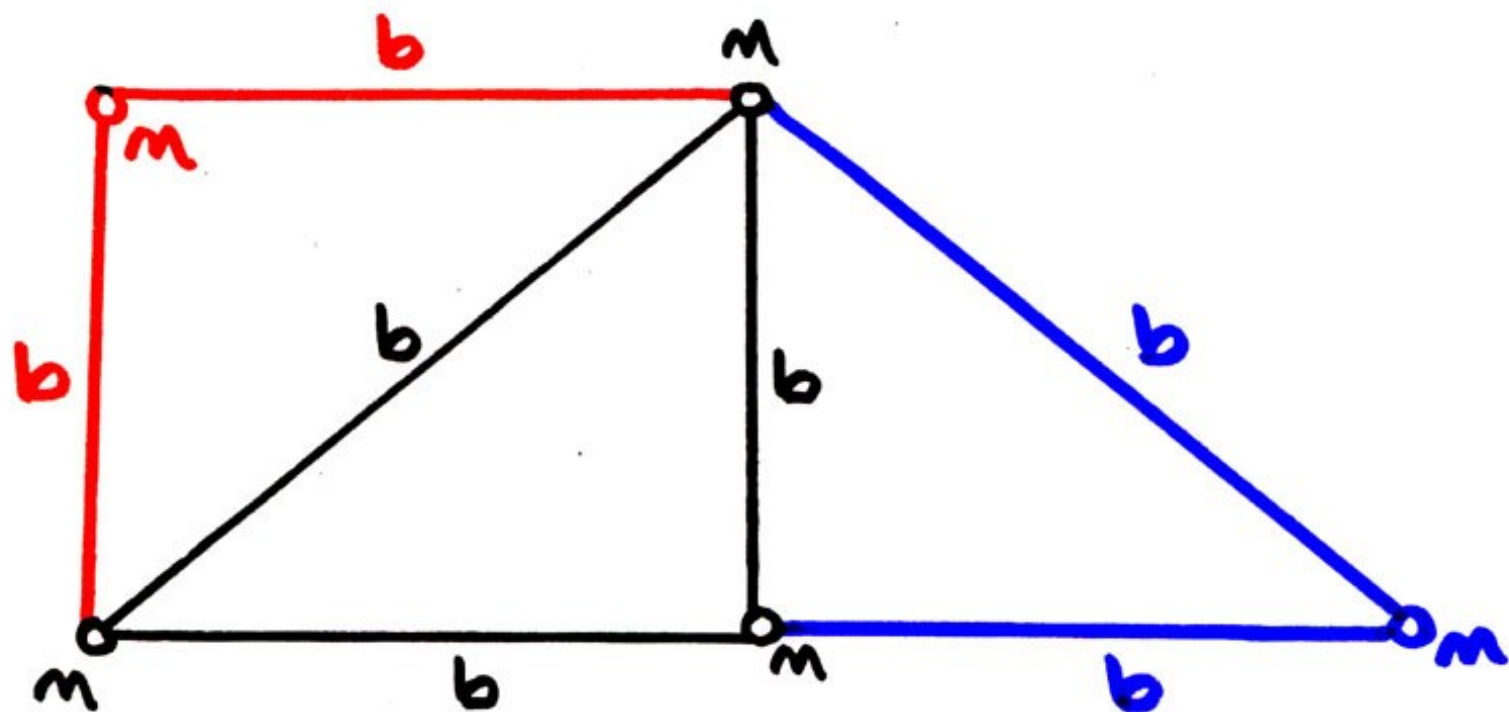



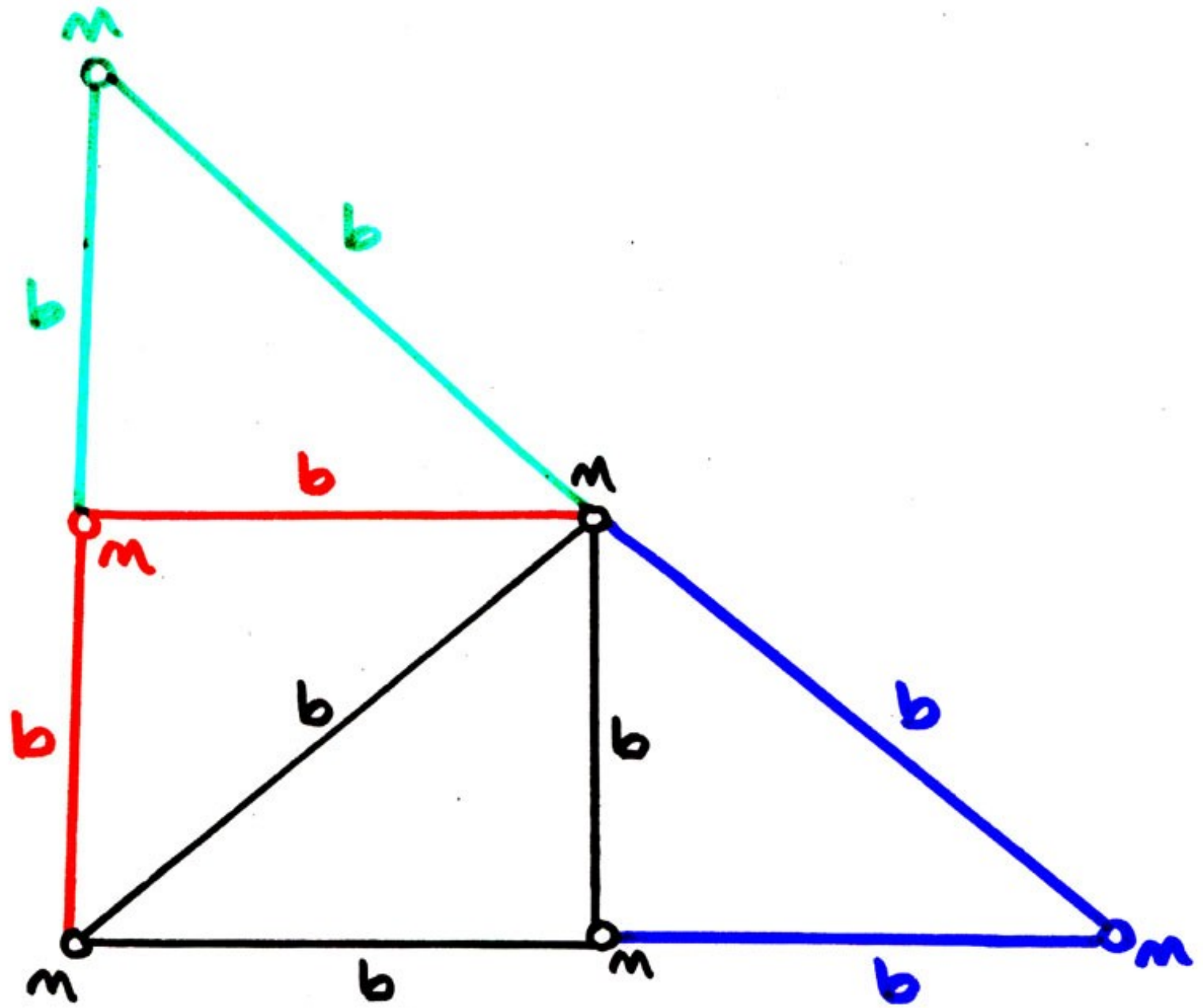

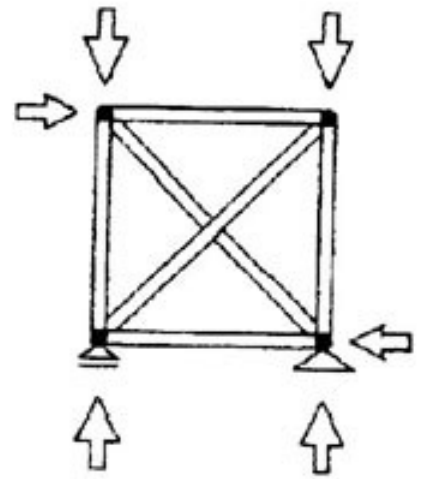
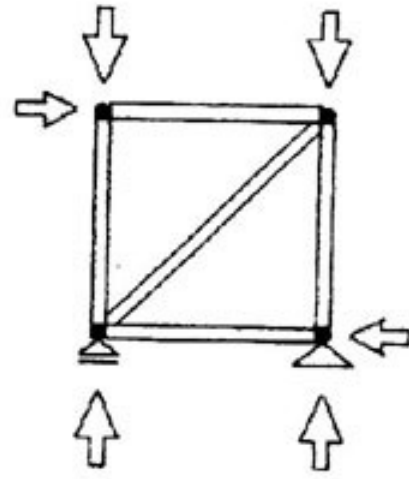
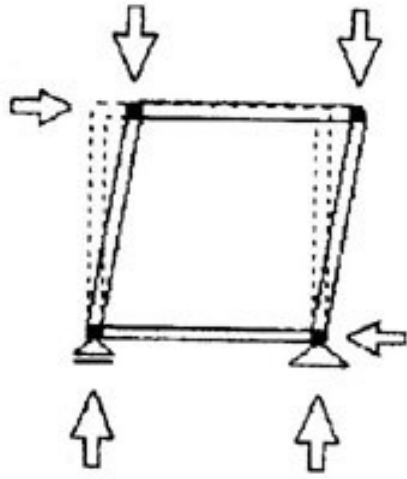
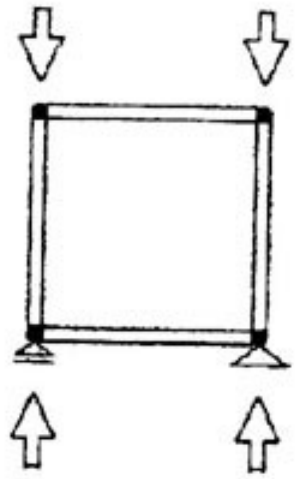



$$2n - b = 3$$

$b$  - nº de barras  
 $n$  - nº de nodos

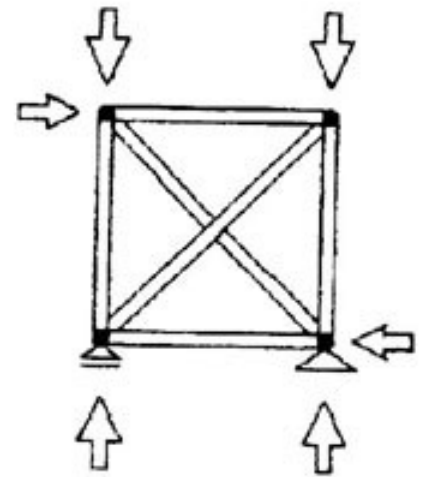
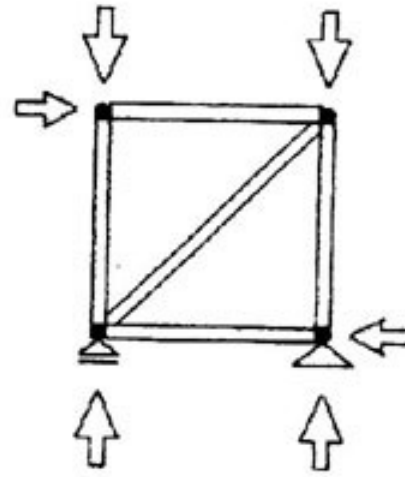
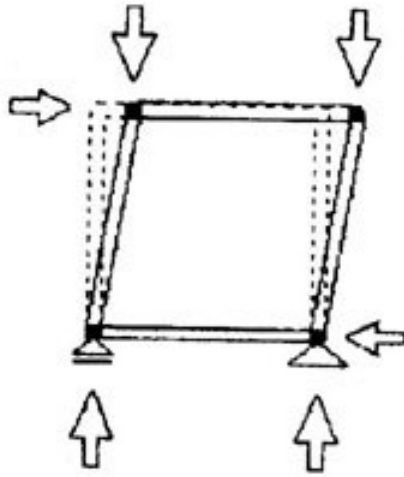
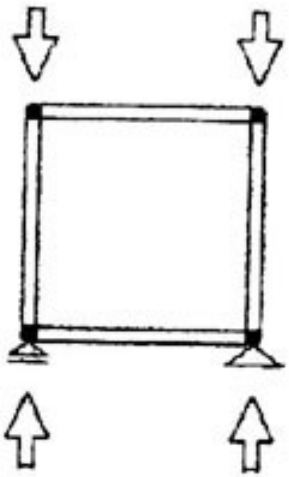

$$2n - b = 3$$

$b$  - nº de barras  
 $n$  - nº de nodos

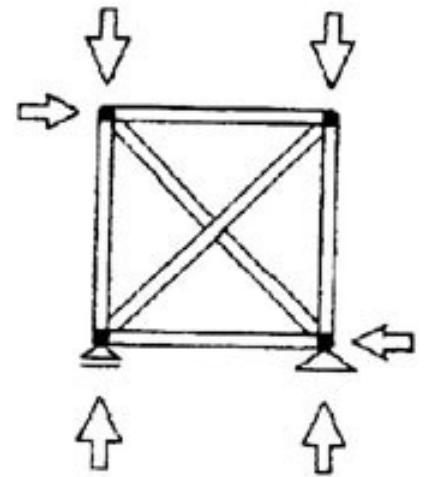
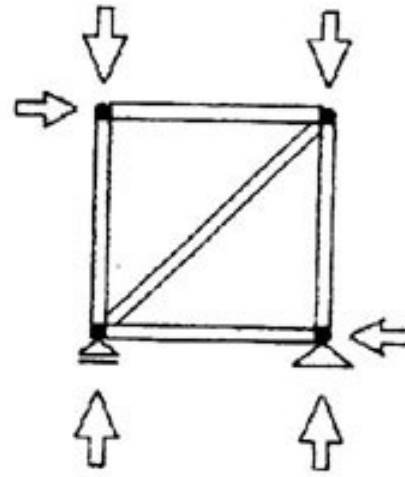
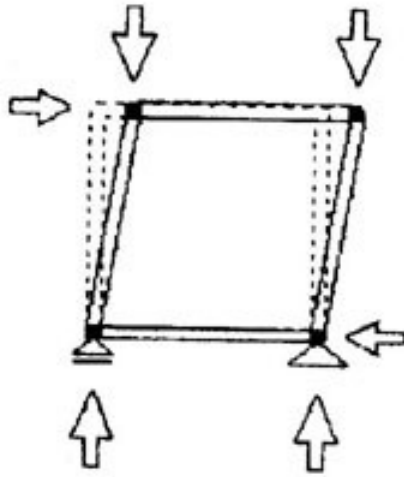
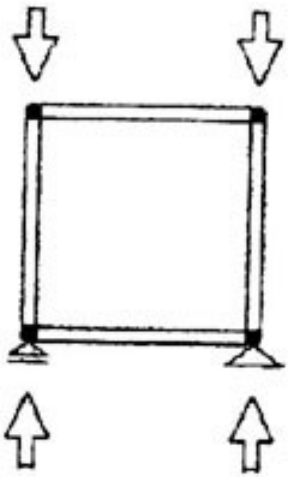

$8 - 4 = 4 > 3$   
hipostática



$$2n - b = 3$$

$b$  - nº de barras  
 $n$  - nº de nodos

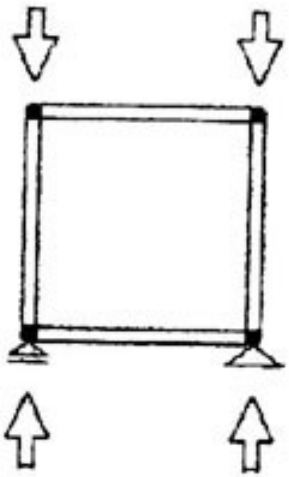

$8 - 4 = 4 > 3$   
hipostática

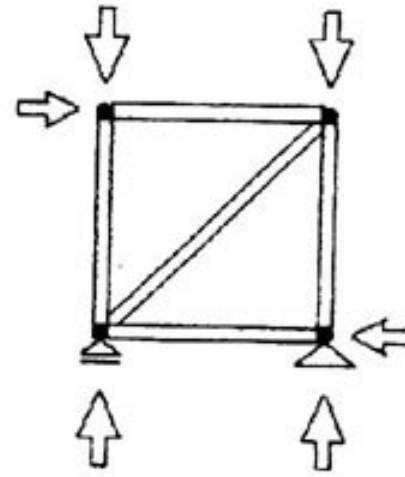
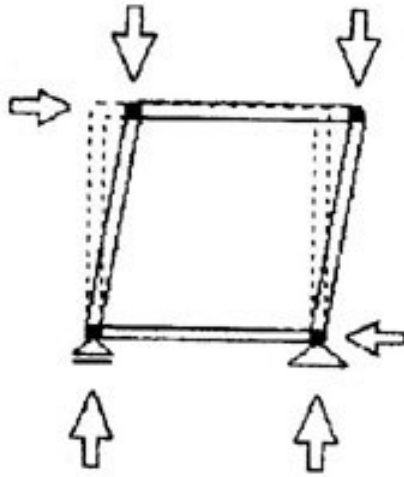

$8 - 5 = 3$   
isostática

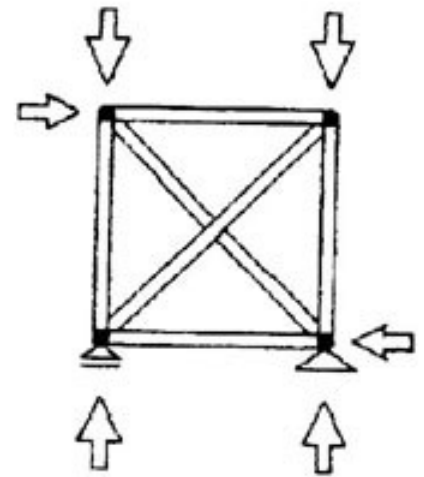

$$2n - b = 3$$

$b$  - nº de barras  
 $n$  - nº de nodos

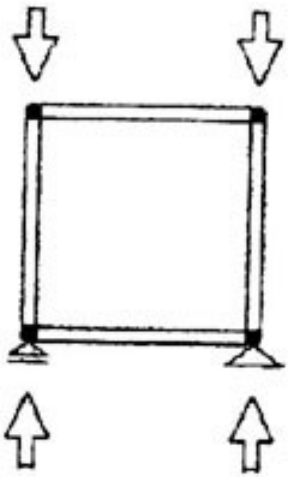

$8 - 4 = 4 > 3$   
hipostática

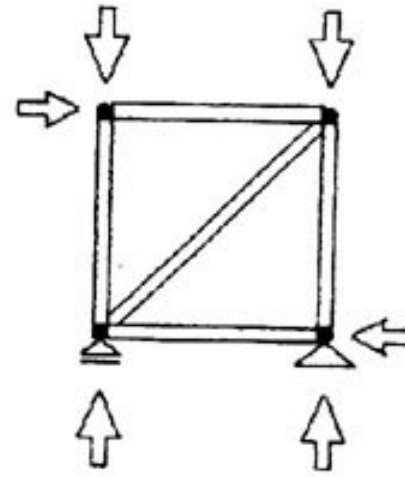
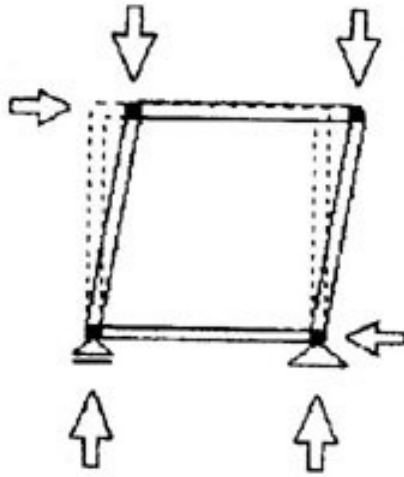

$8 - 5 = 3$   
isostática

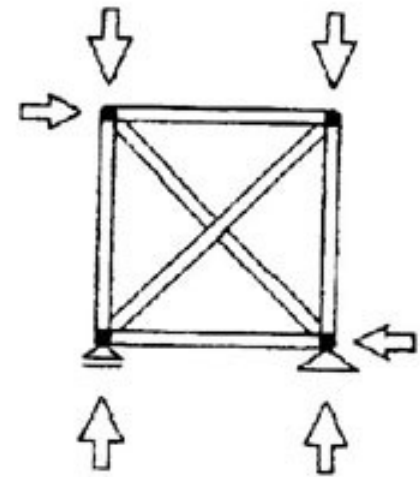

$8 - 6 = 2 < 3$   
hiperestática



# **MODELOS**

***MODELO FUNCIONAL:*** LOS EJES DE LAS BARRAS CONCURREN EN UN PUNTO (NUDO IDEAL) ASIMILABLE A UNA ARTICULACIÓN. LAS ACCIONES EXTERNAS, ASIMILADAS A FUERZAS CONCENTRADAS, ESTÁN APLICADAS EN LOS NUDOS.

***MODELO DE COMPORTAMIENTO:***

LAS BARRAS ESTÁN SOLICITADAS POR FUERZAS AXILES DE TRACCIÓN O COMPRESIÓN.

***MODELO DE MATERIAL:*** HOMOGÉNEO Y CONTÍNUO.

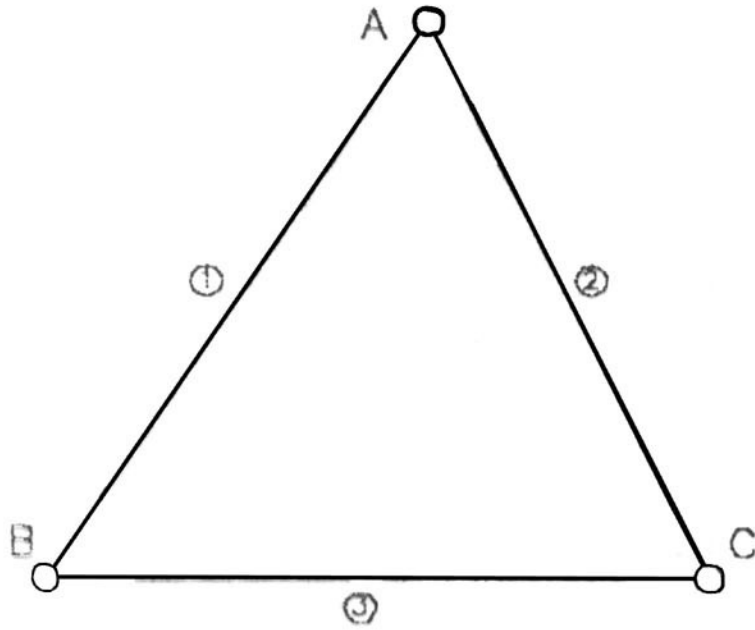

**UNIDAD GEOMÉTRICA ELEMENTAL**



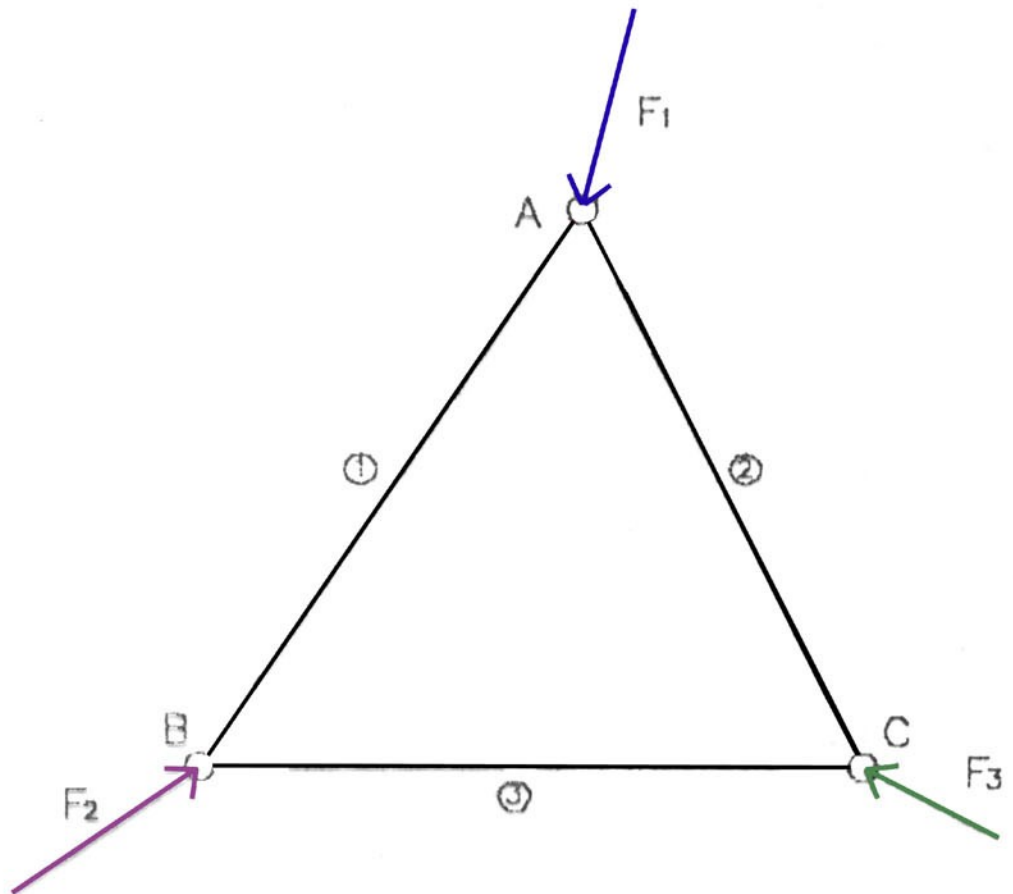

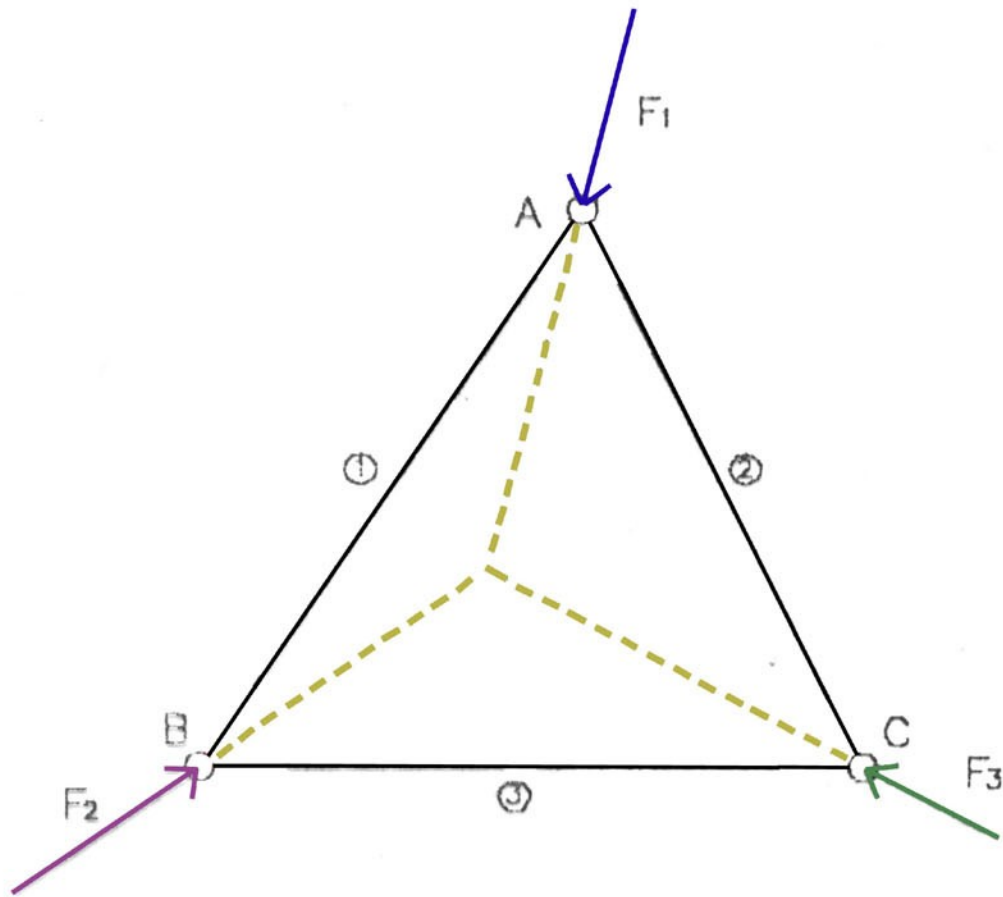

Equilibrio de conjunto

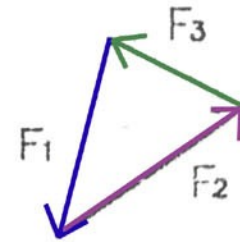



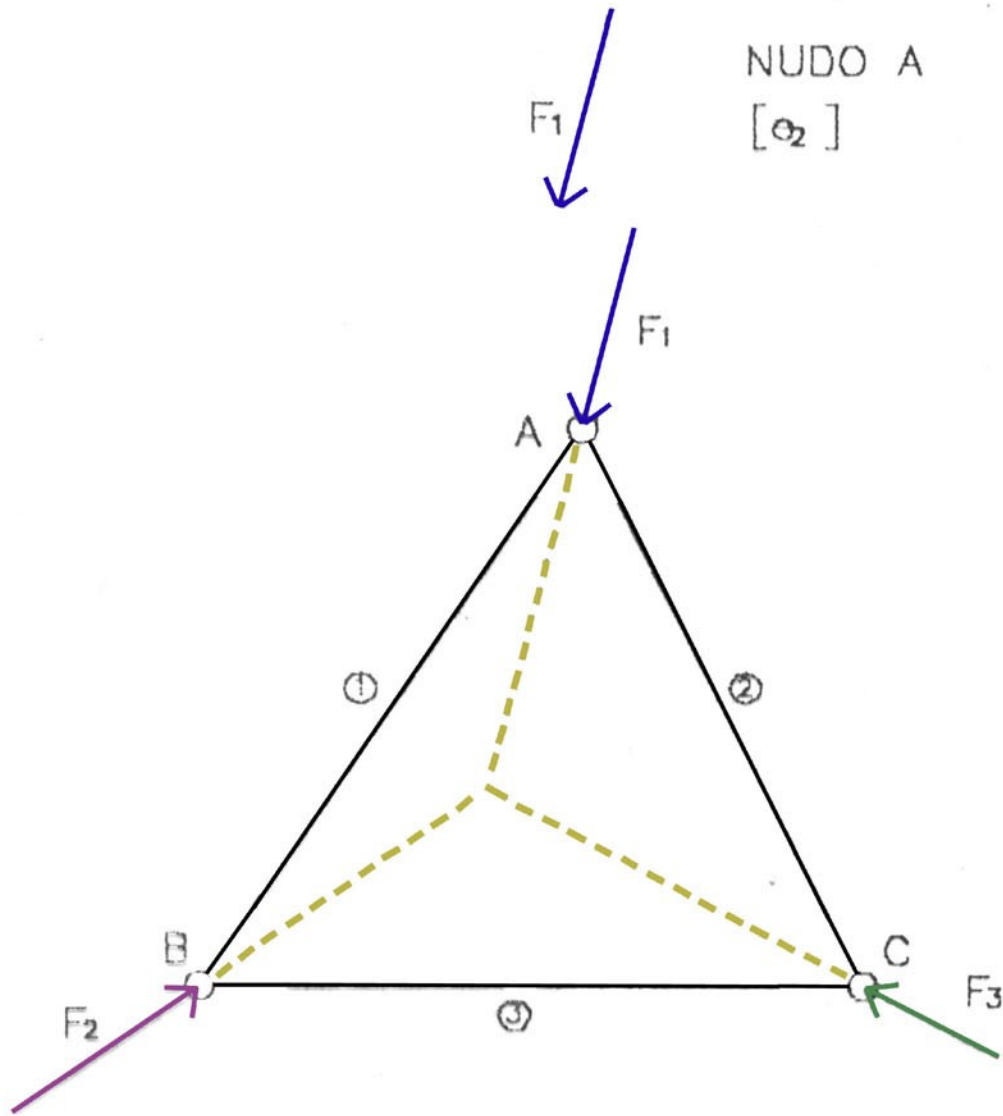

NUDO A  
 $[e_2]$

Equilibrio de conjunto  
 $[e_2]$

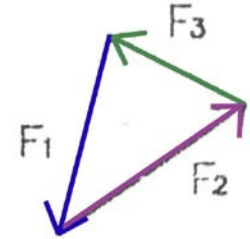

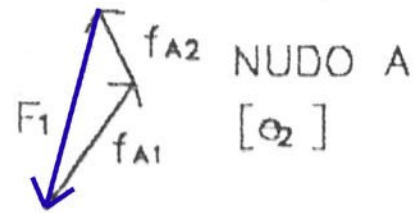
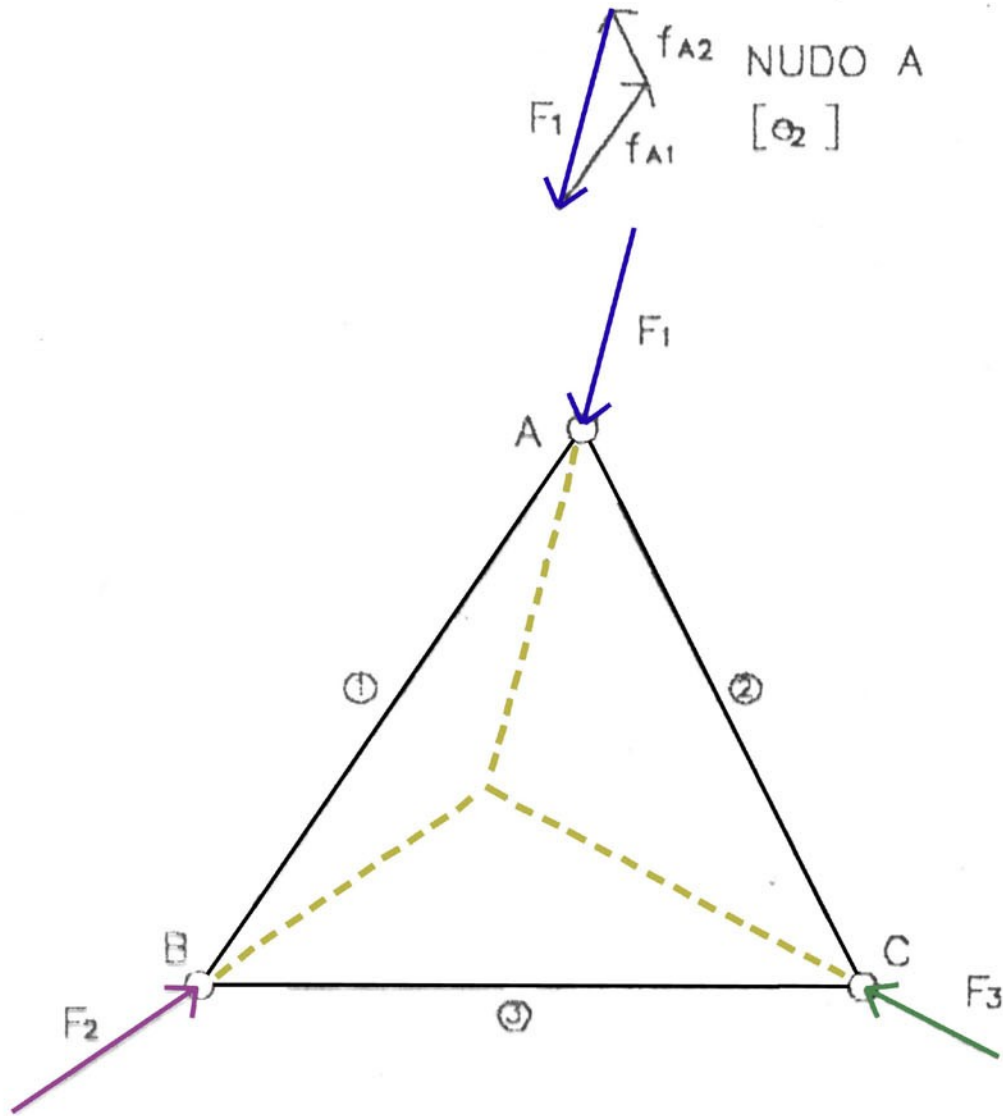

NUDO A  
[ $e_2$ ]

Equilibrio de conjunto  
[ $e_2$ ]

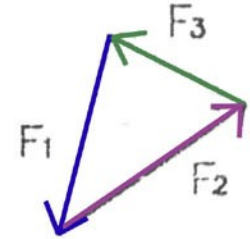

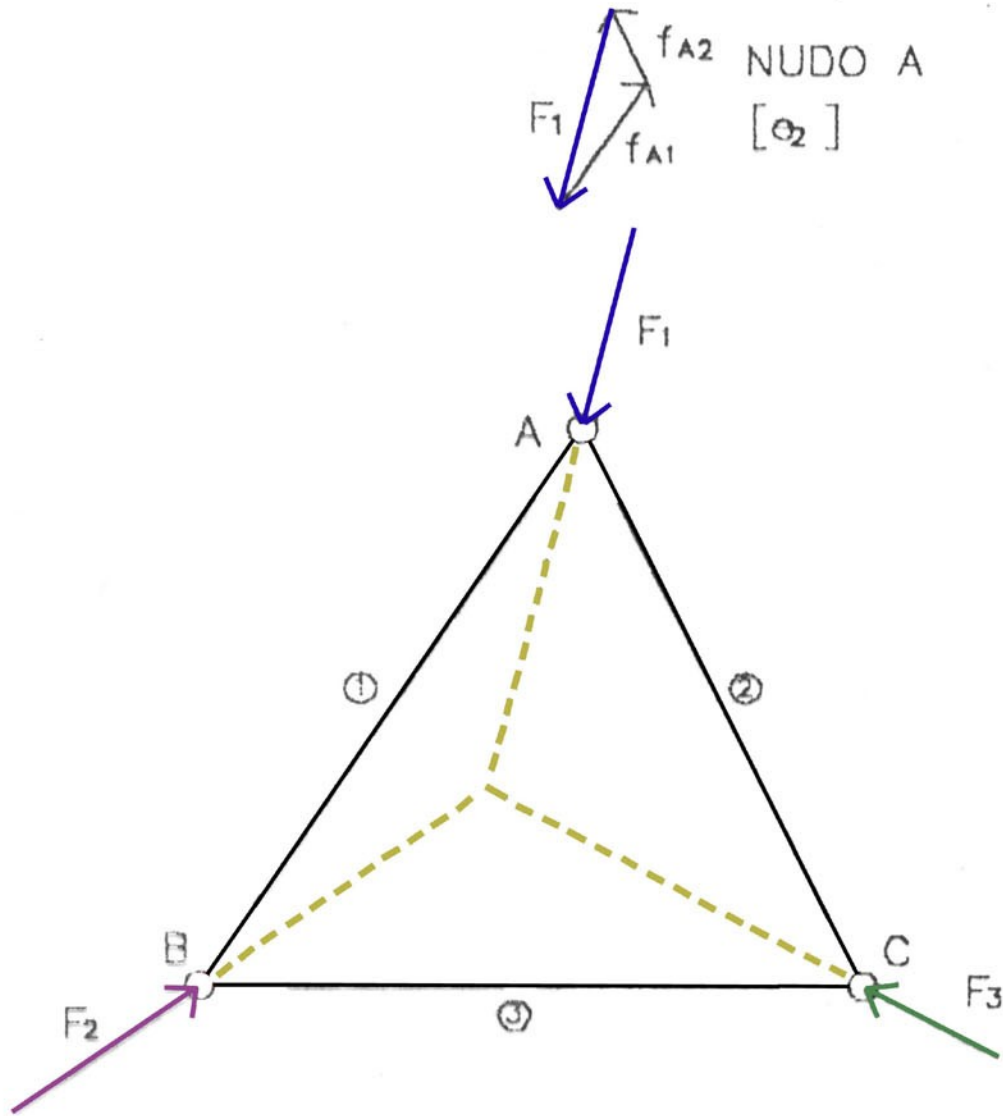

NUDO A  
[e<sub>2</sub>]



Equilibrio de conjunto  
[e<sub>2</sub>]

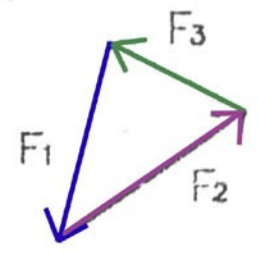

NUDO B  
[e<sub>2</sub>]

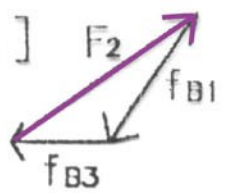



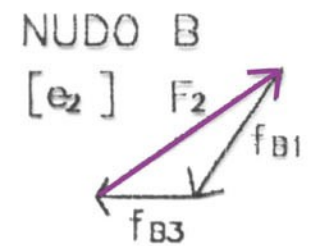
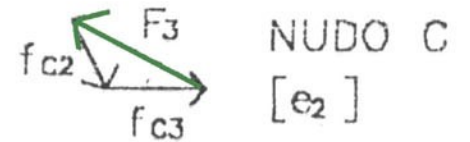
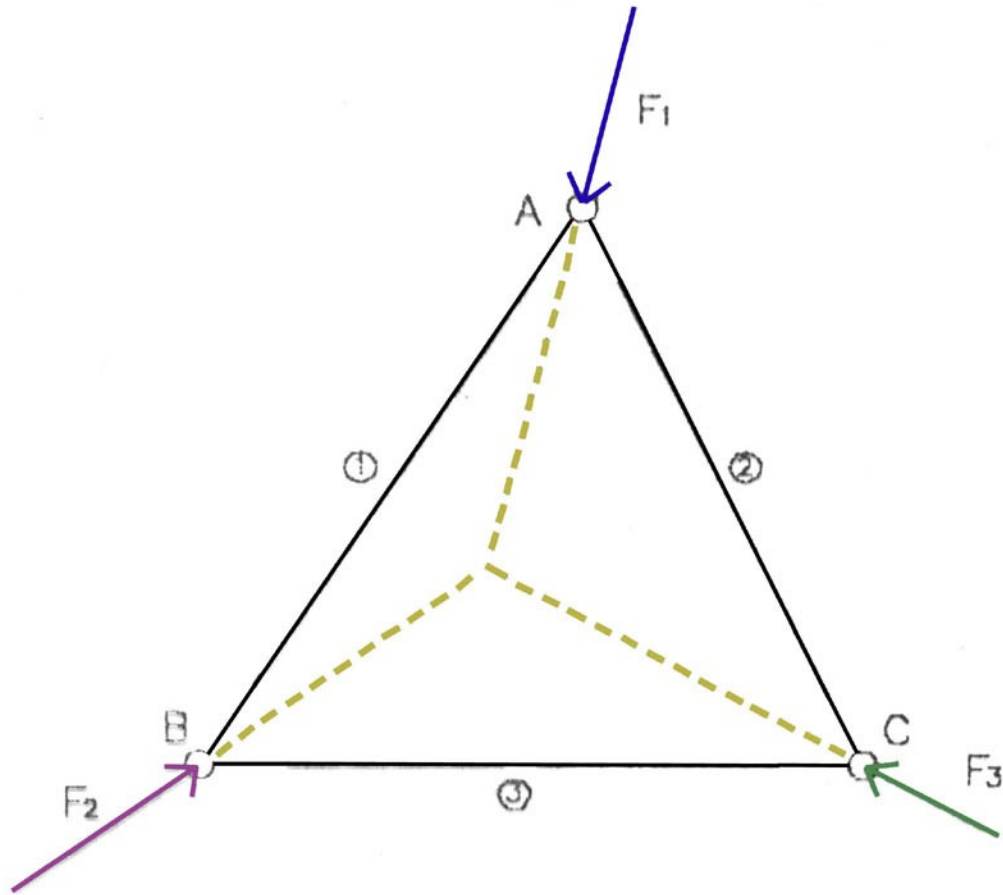
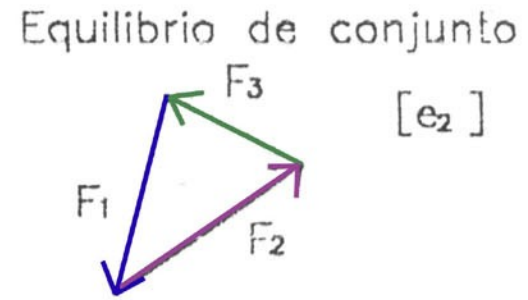
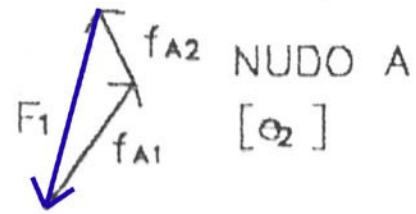

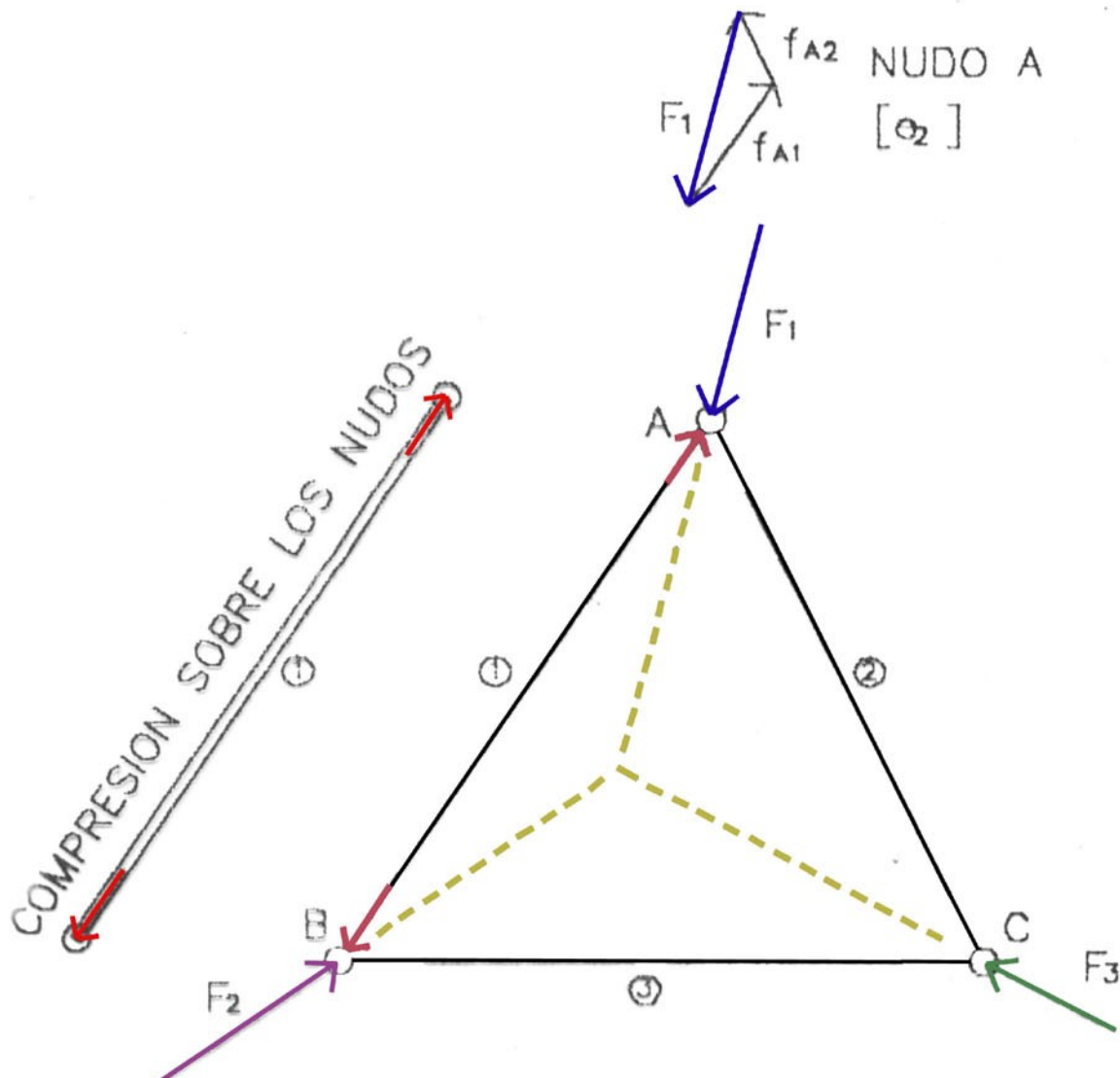

NUDO A  
[e<sub>2</sub>]

Equilibrio de conjunto  
[e<sub>2</sub>]

NUDO B  
[e<sub>2</sub>]

NUDO C  
[e<sub>2</sub>]

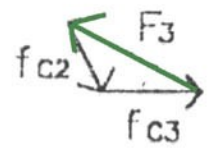
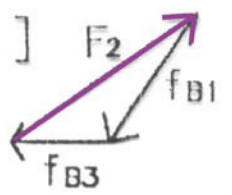

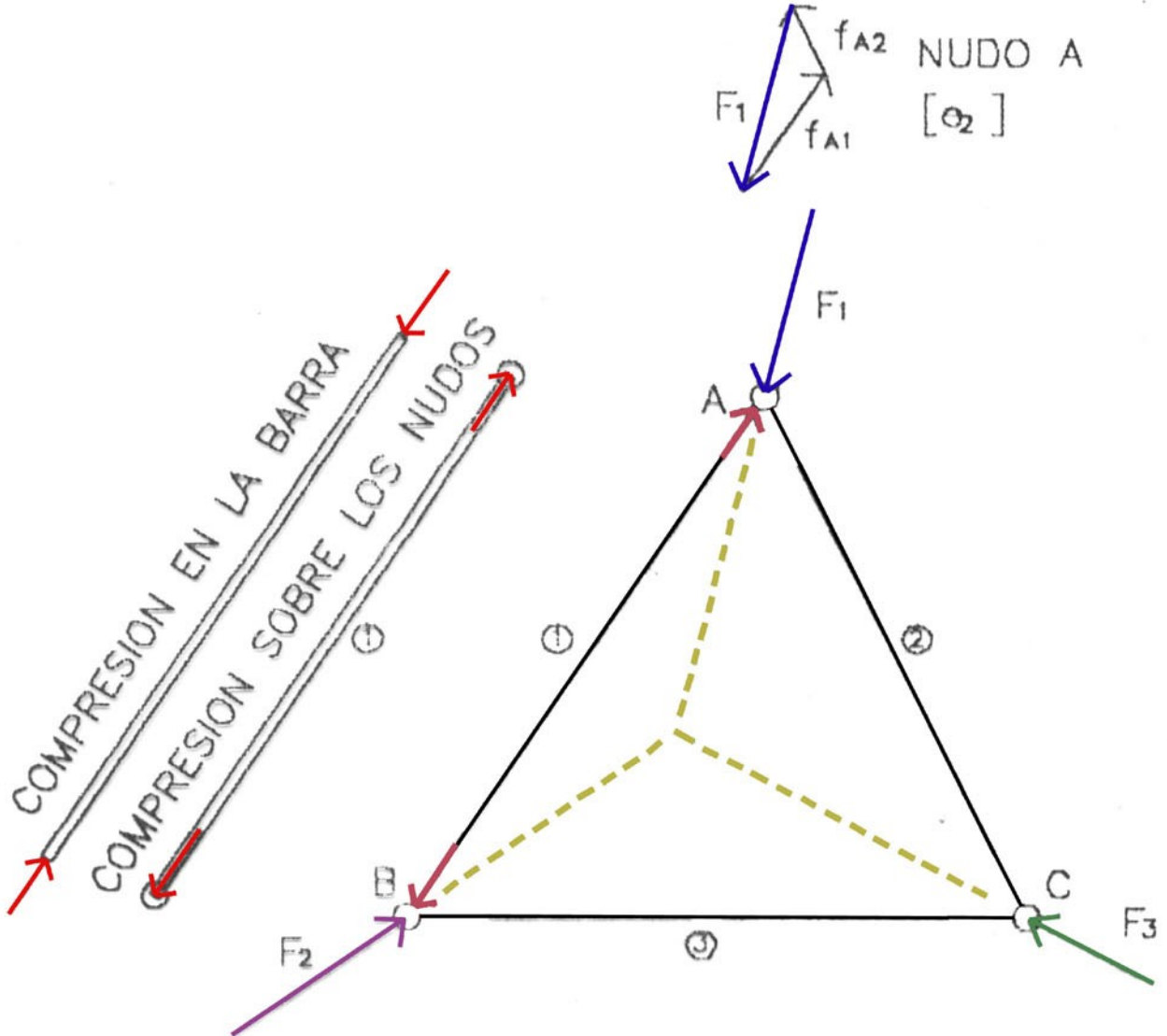

COMPRESION EN LA BARRA  
 COMPRESION SOBRE LOS NUDOS

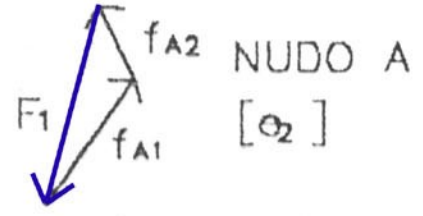

NUDO A  
 $[e_2]$

Equilibrio de conjunto  
 $[e_2]$

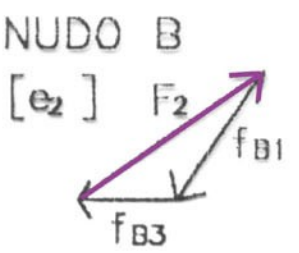
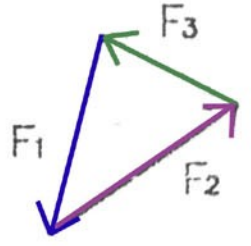

NUDO B  
 $[e_2]$

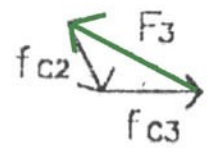

NUDO C  
 $[e_2]$



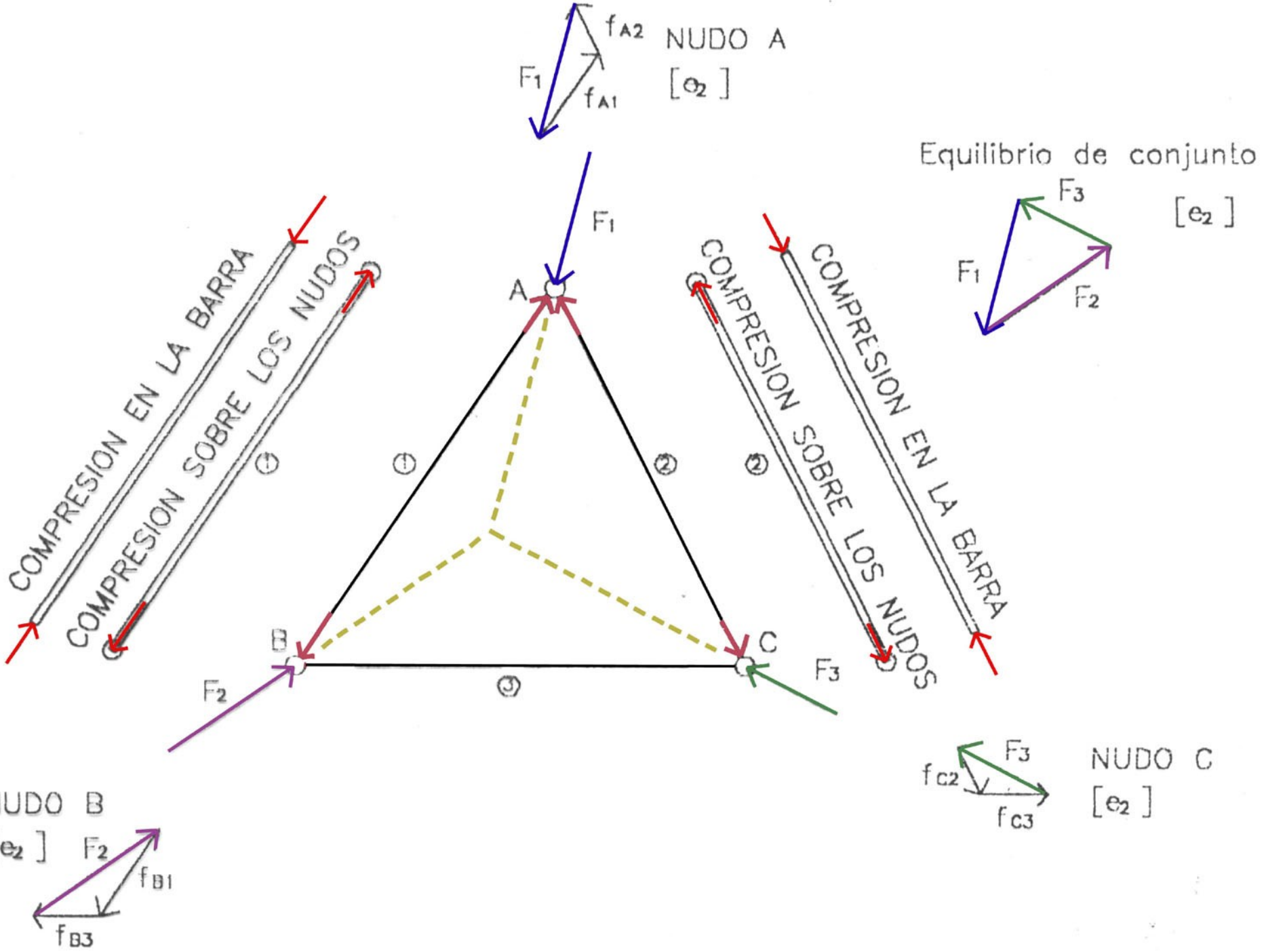

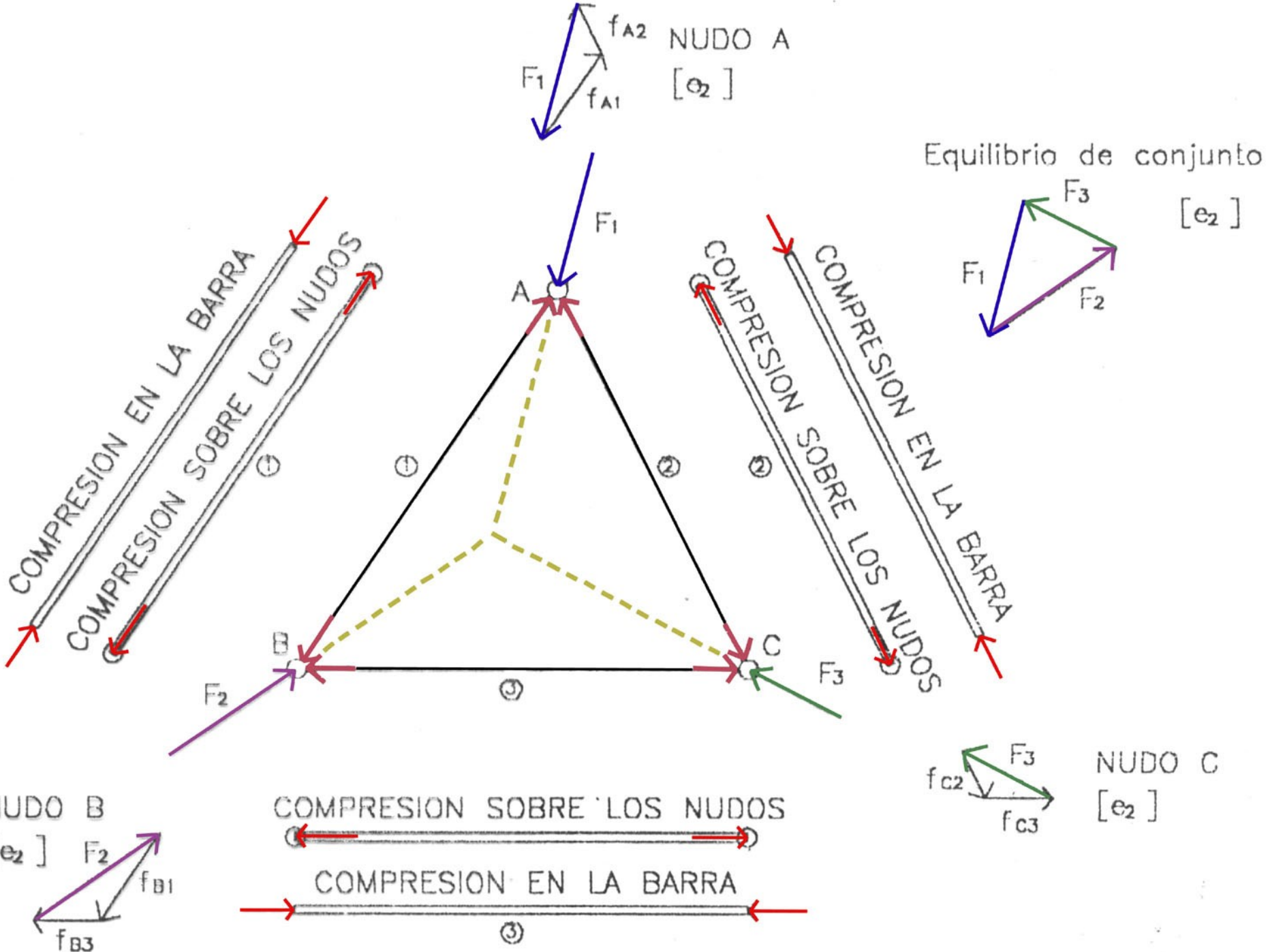

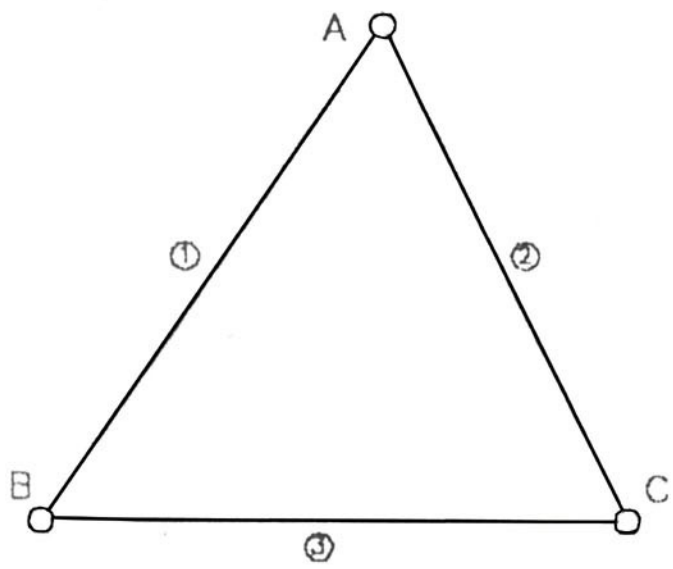



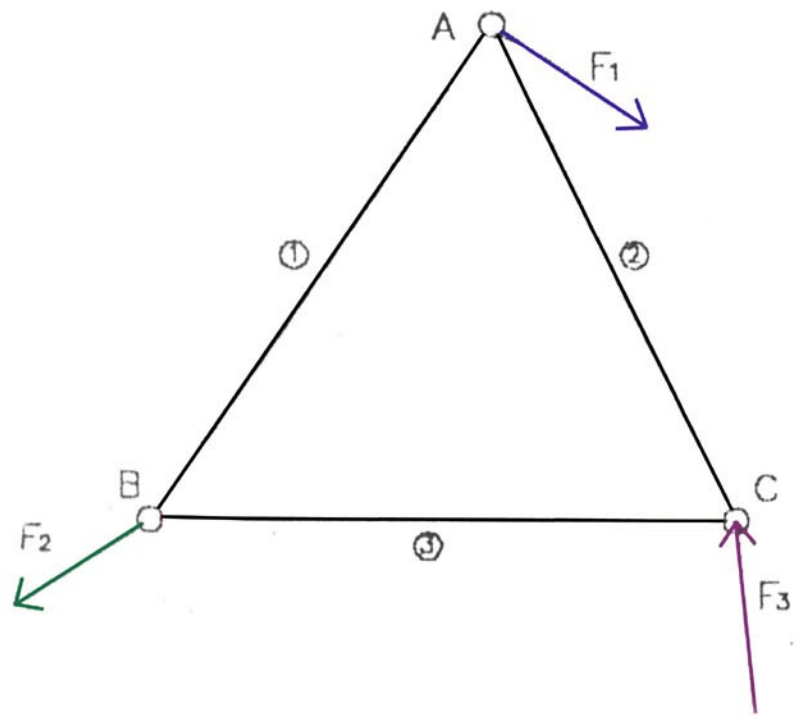

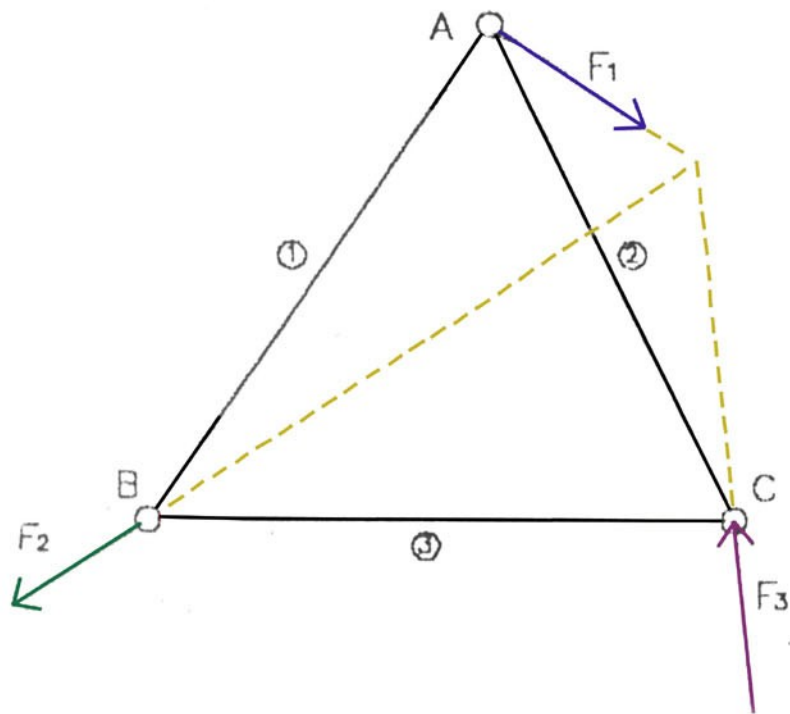

Equilibrio de conjunto

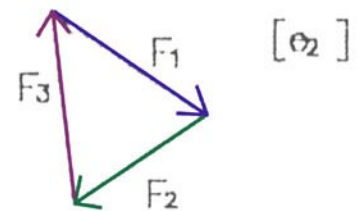

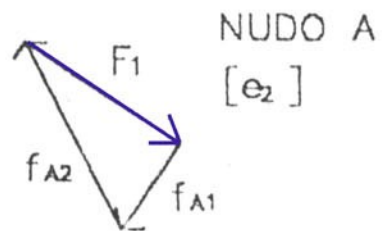

Equilibrio de conjunto

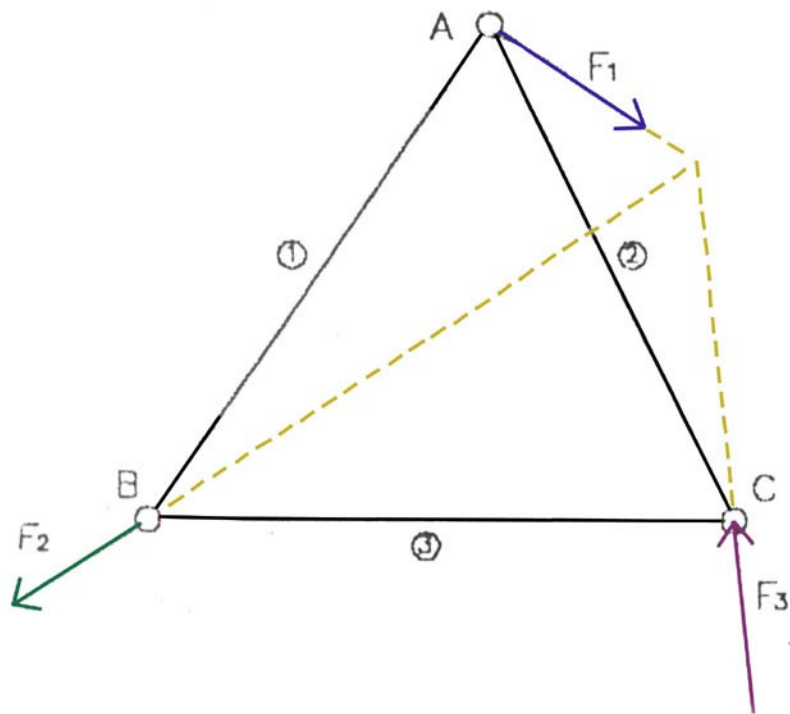
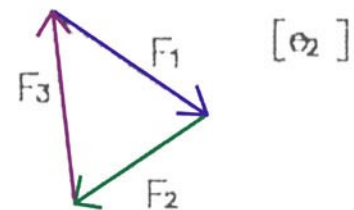

NUDO B  
[e<sub>2</sub>]

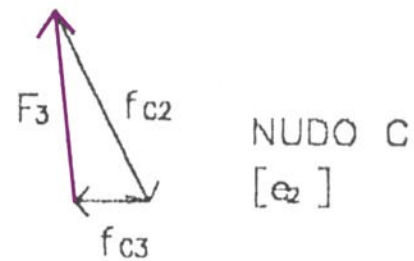
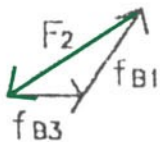



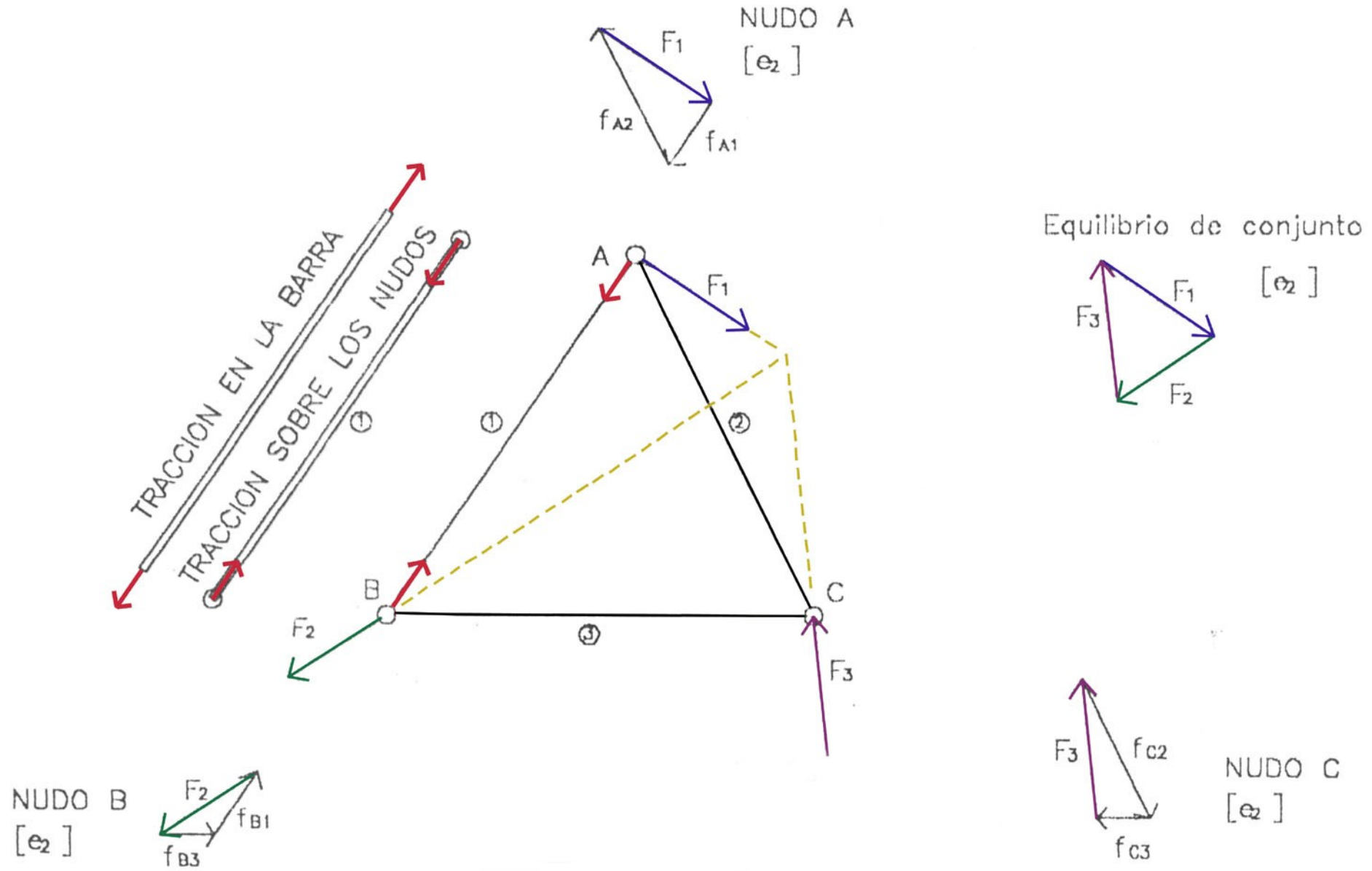

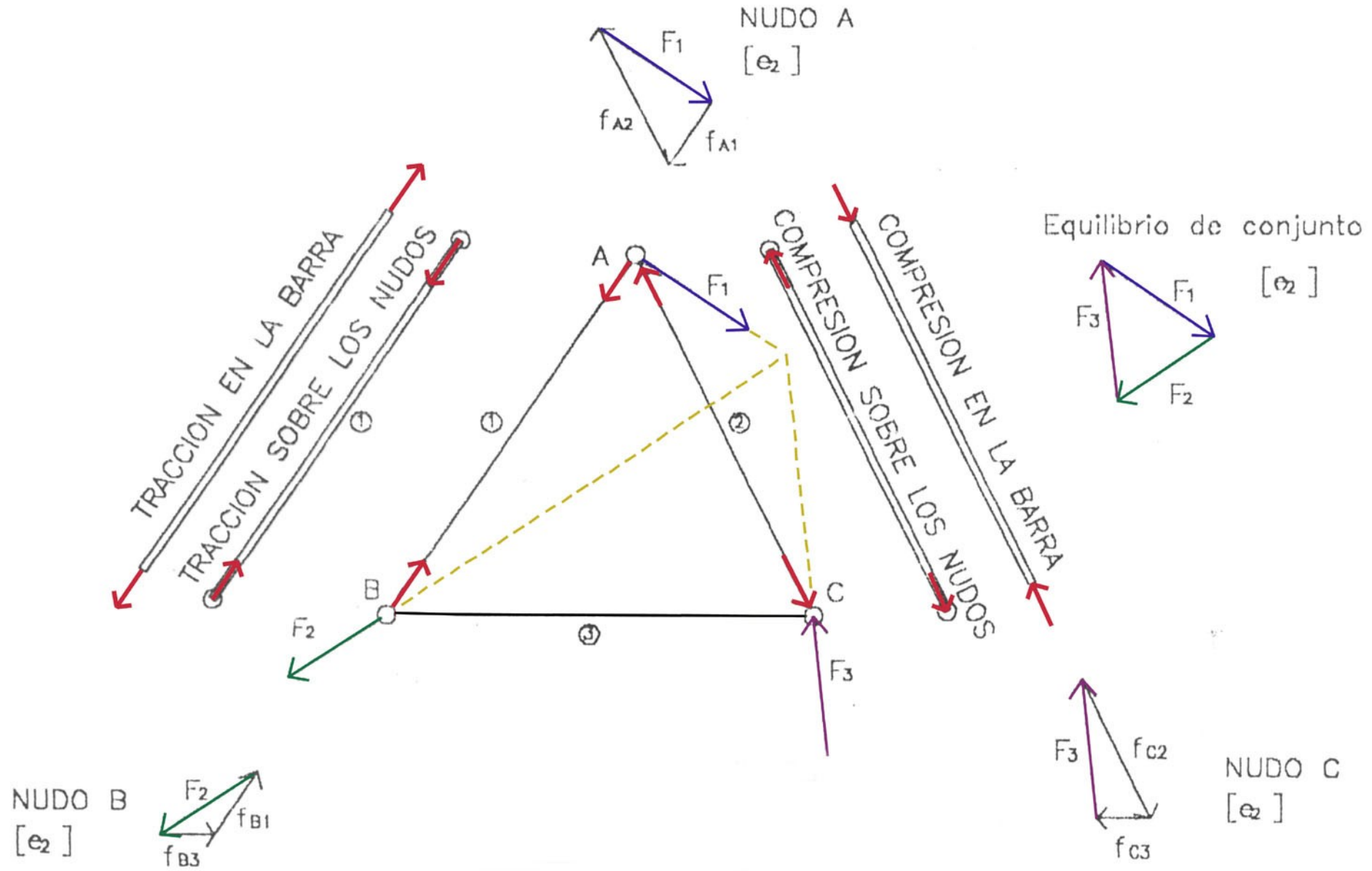

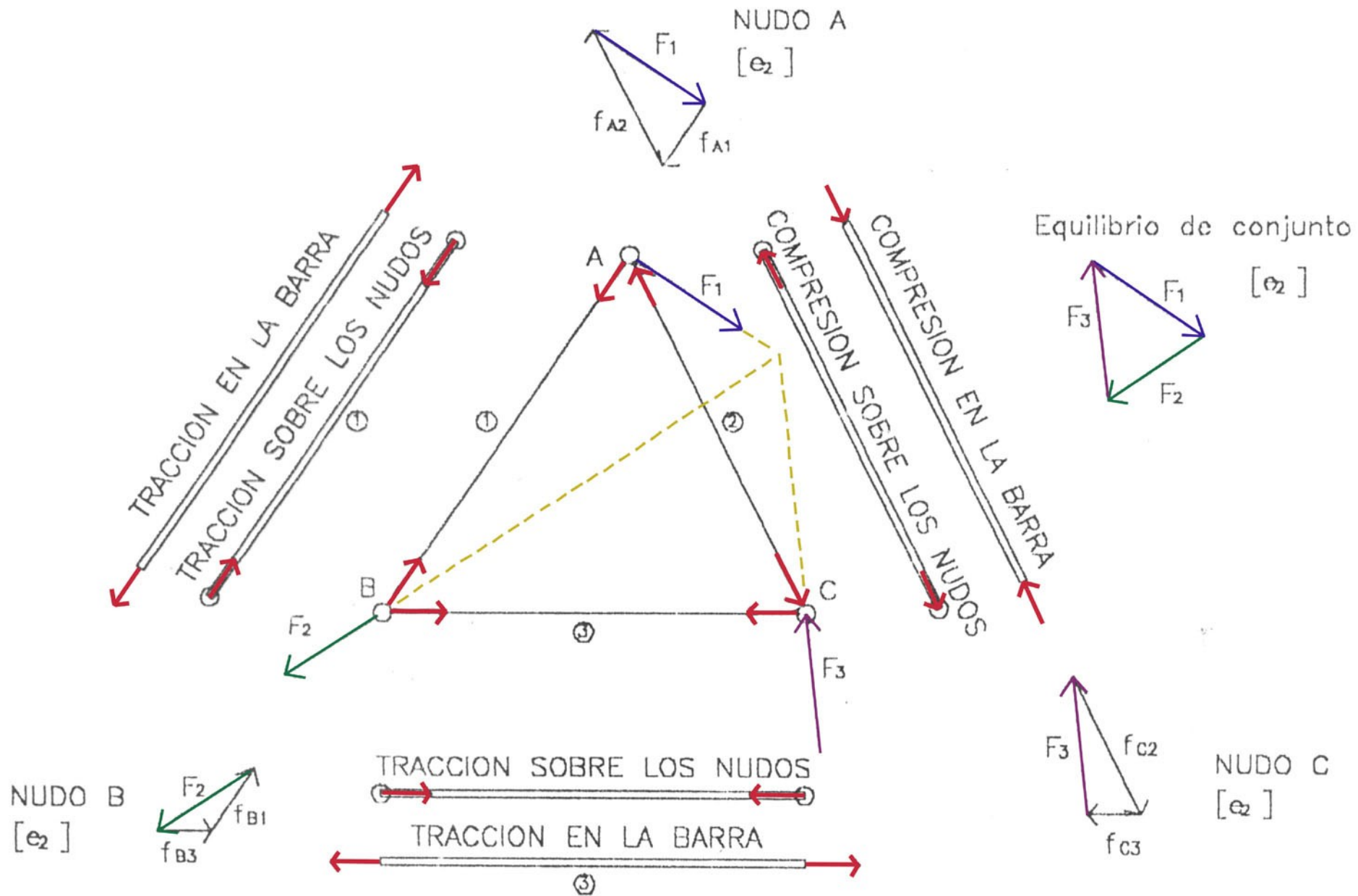



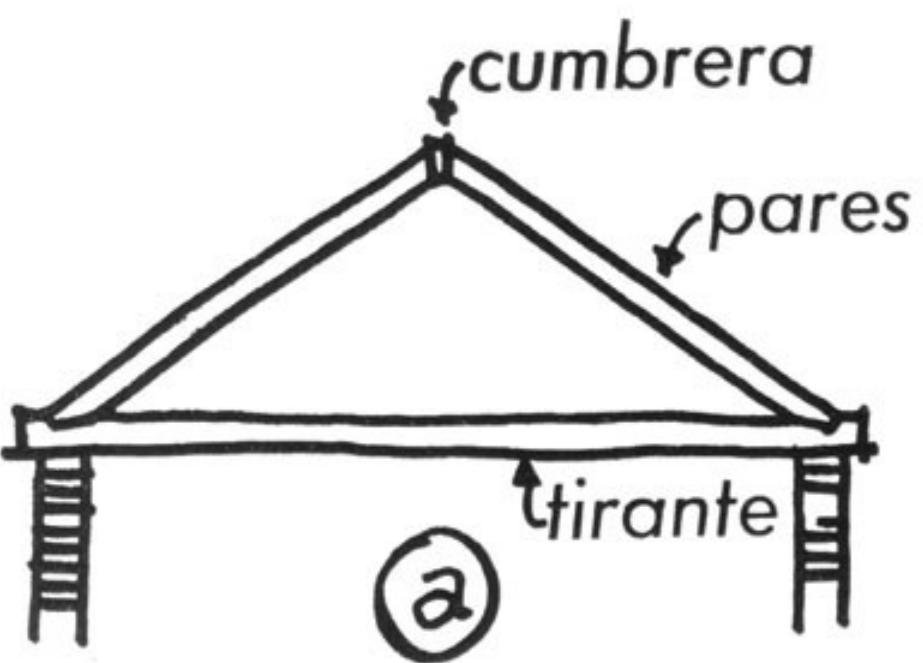

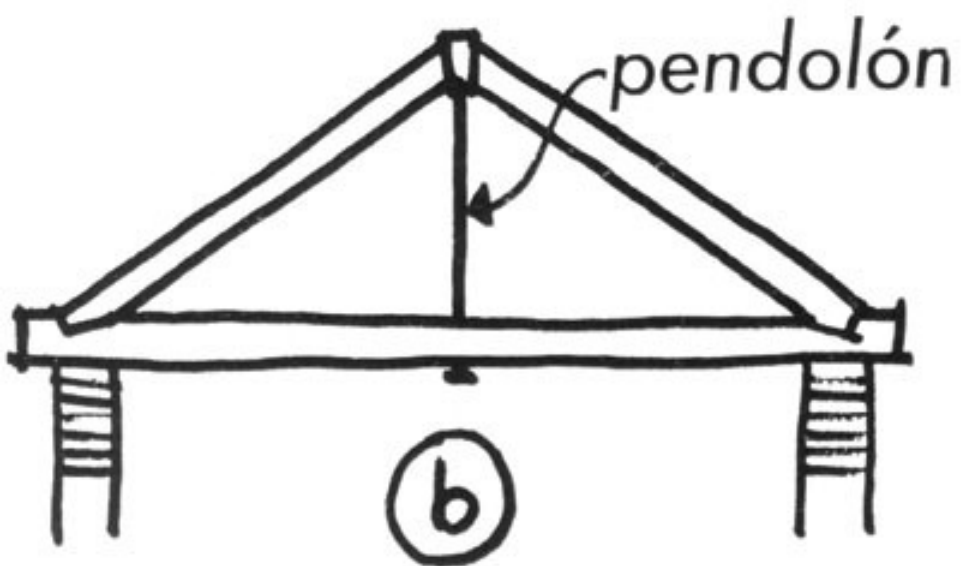
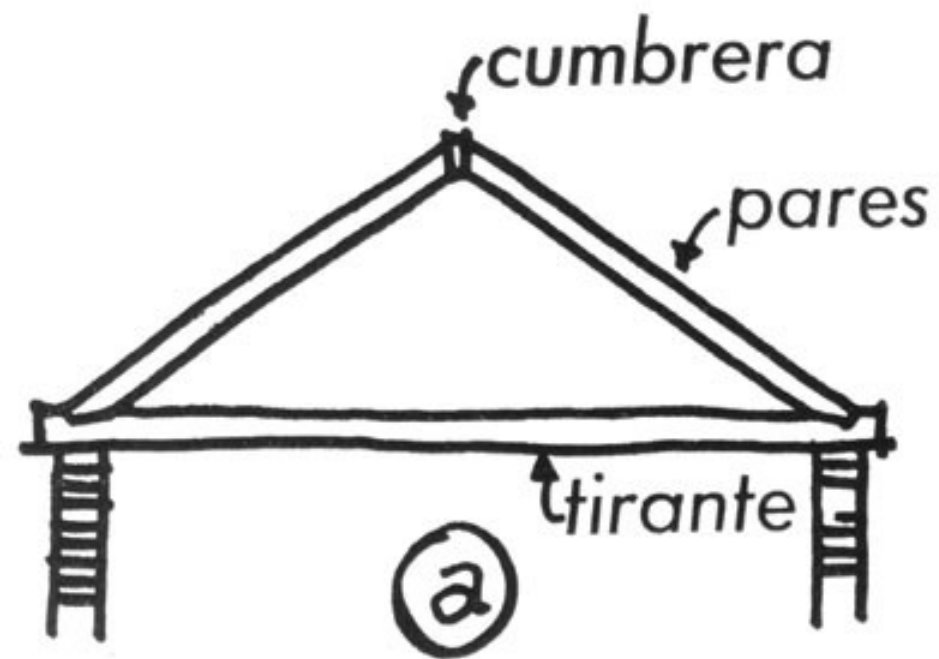

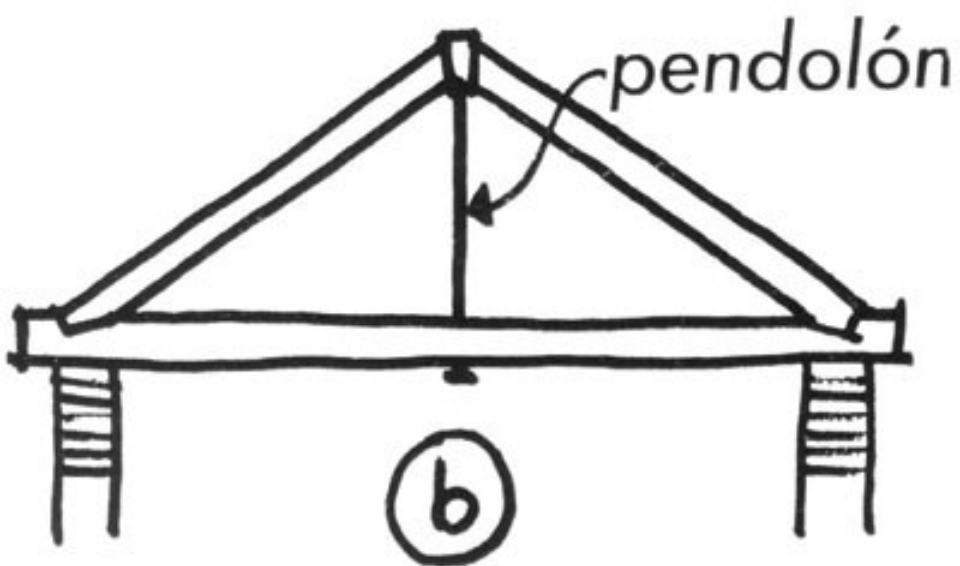
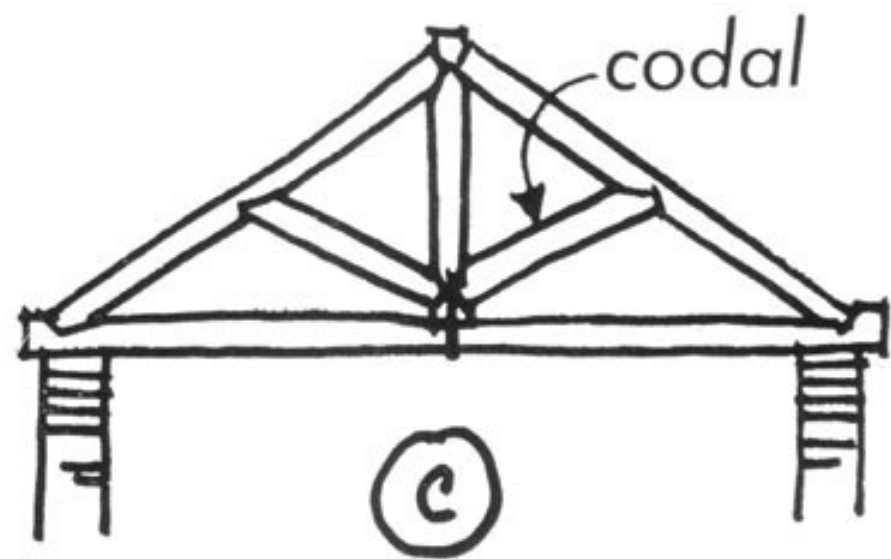
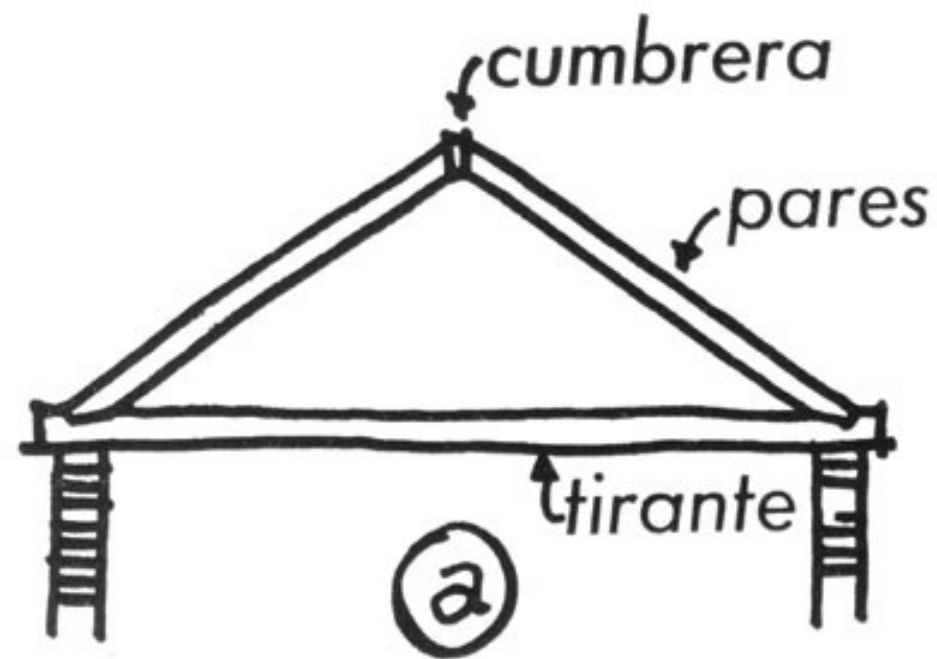



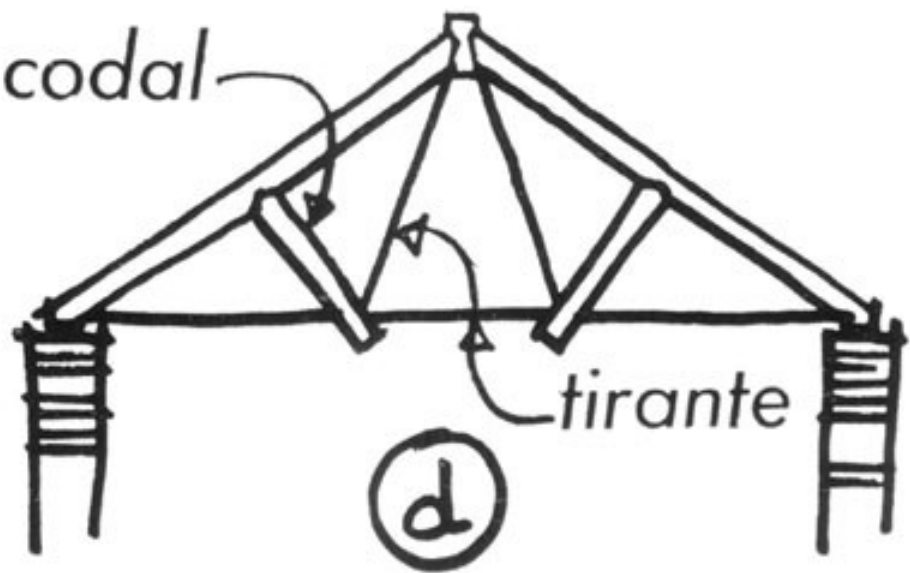
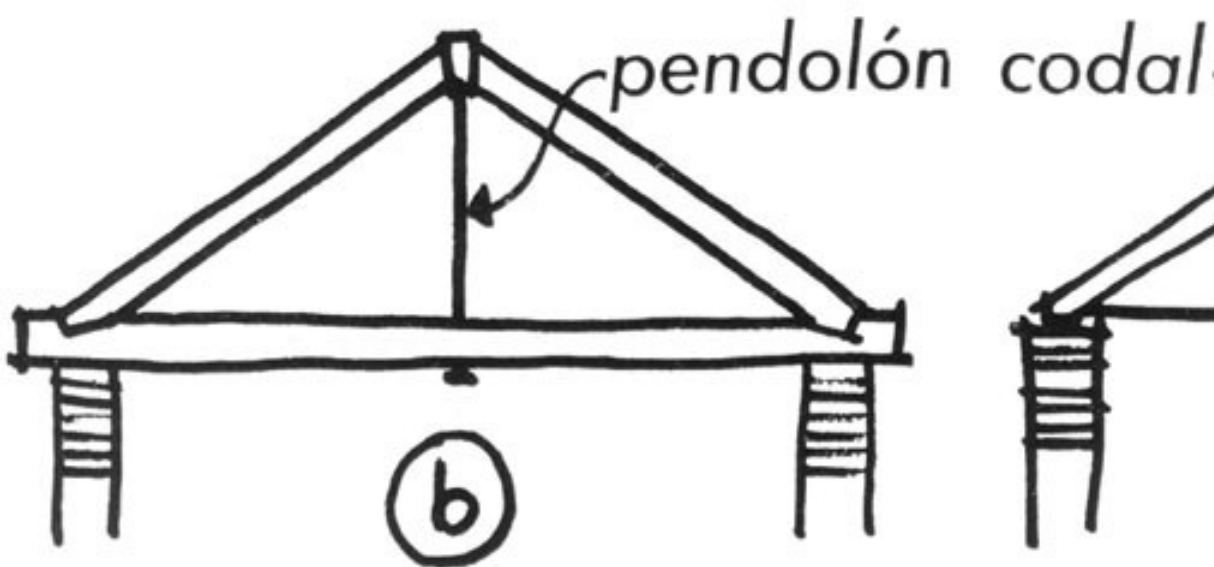
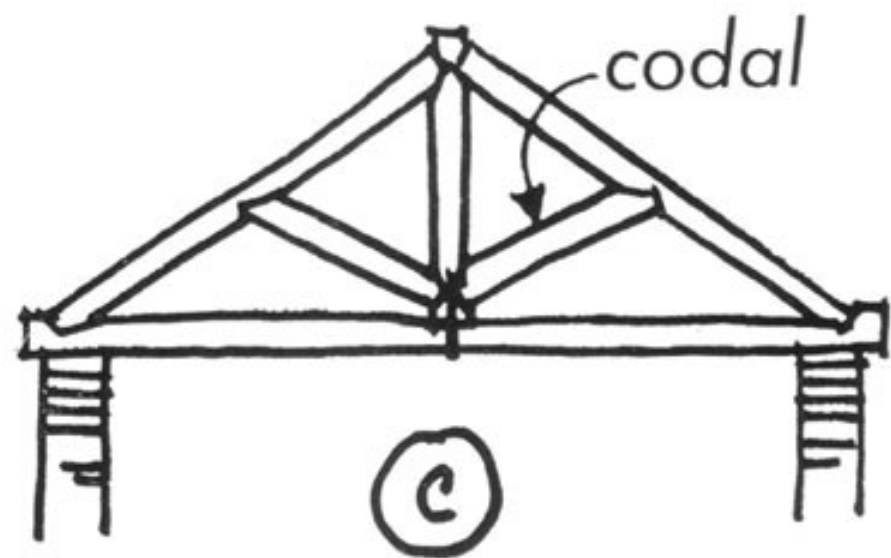
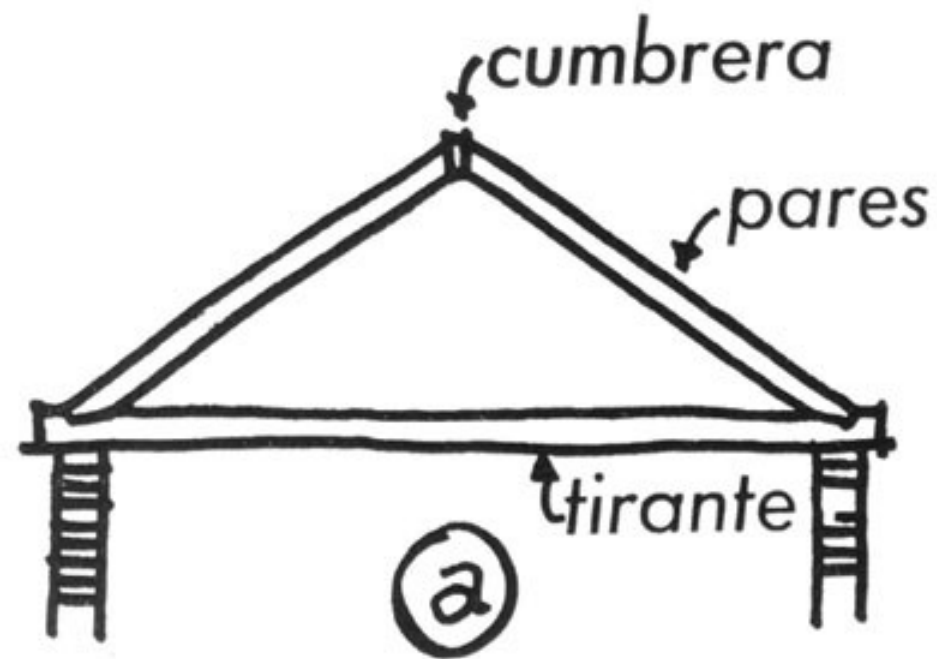

# MÉTODOS DE ANÁLISIS DE LOS ESFUERZOS INTERNOS

MÉTODOS NODALES

MÉTODO DE LOS NUDOS

MÉTODO DE CREMONA

MÉTODOS DE LAS SECCIONES

MÉTODO DE CULMANN

MÉTODO DE RITTER

# **MÉTODO DE LOS NUDOS**



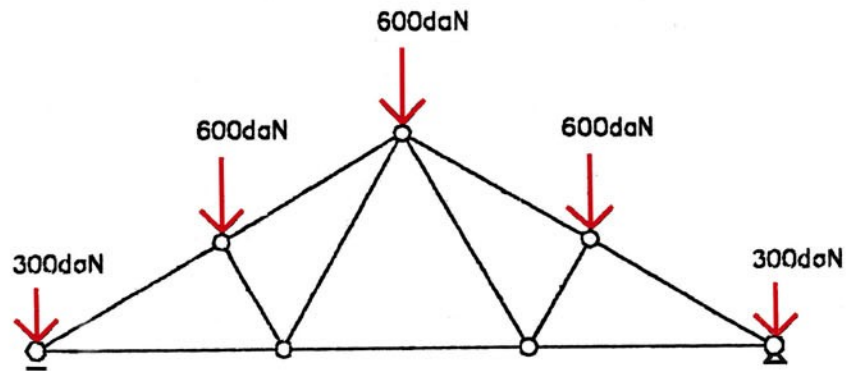

## MÉTODO DE LOS NUDOS

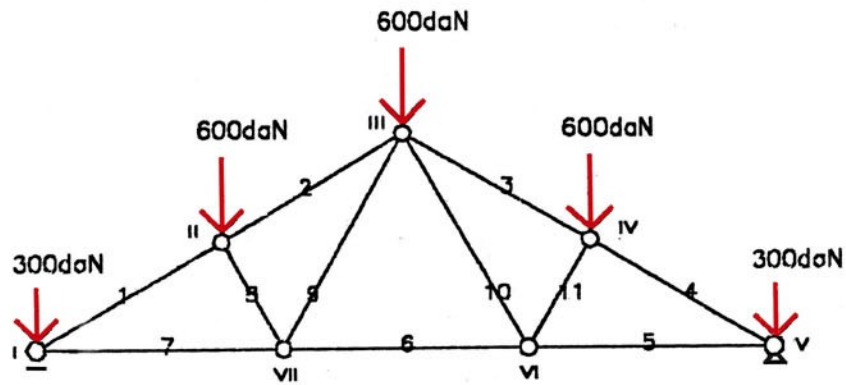

## MÉTODO DE LOS NUDOS

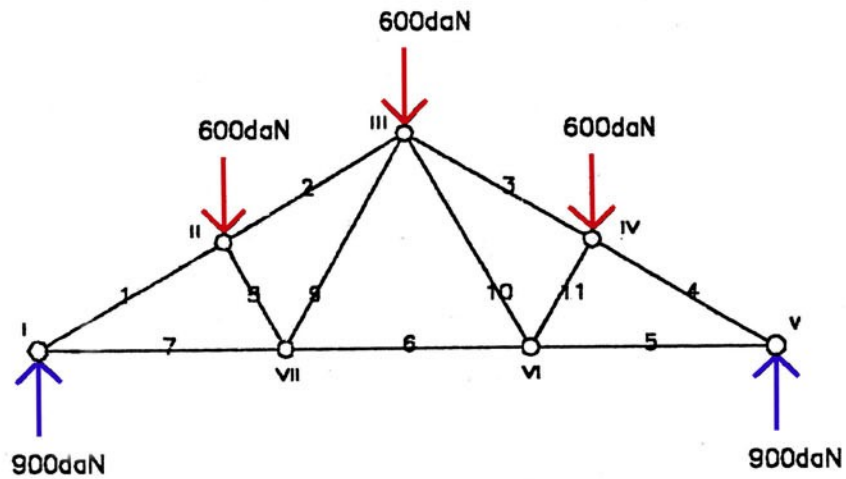

## MÉTODO DE LOS NUDOS



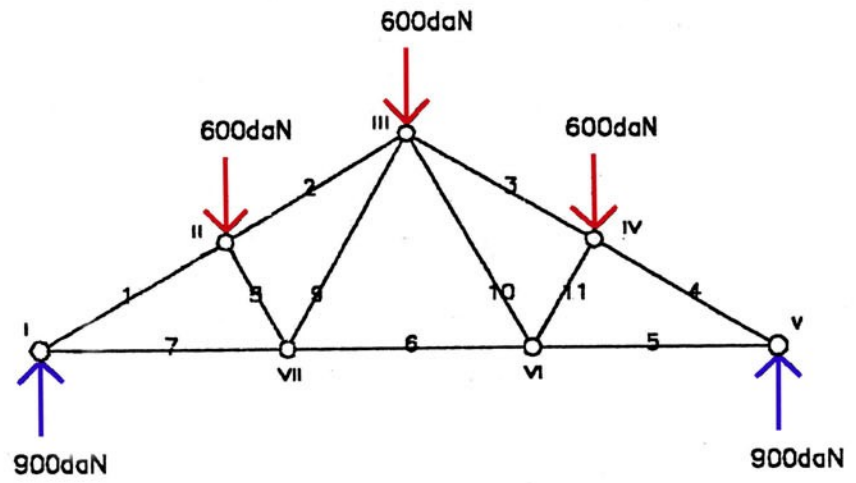
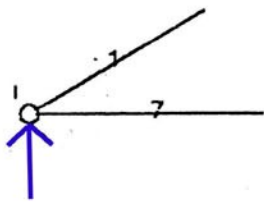

# MÉTODO DE LOS NUDOS

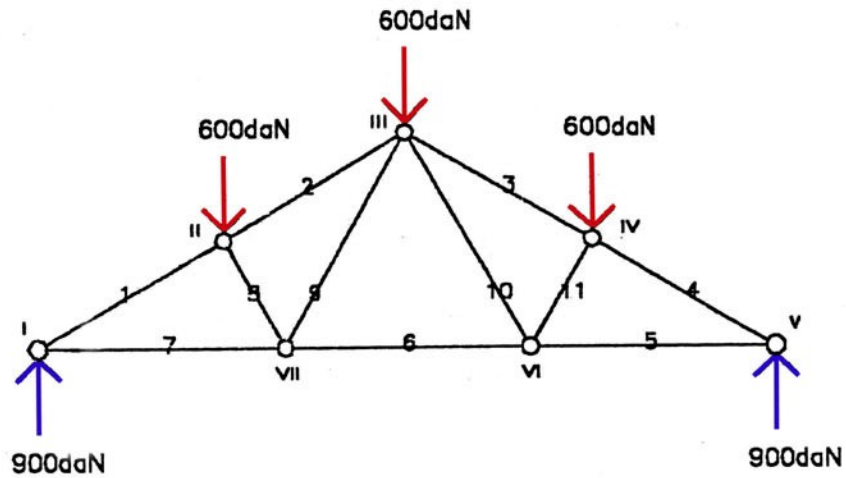
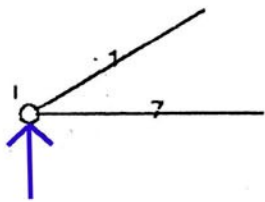

# MÉTODO DE LOS NUDOS

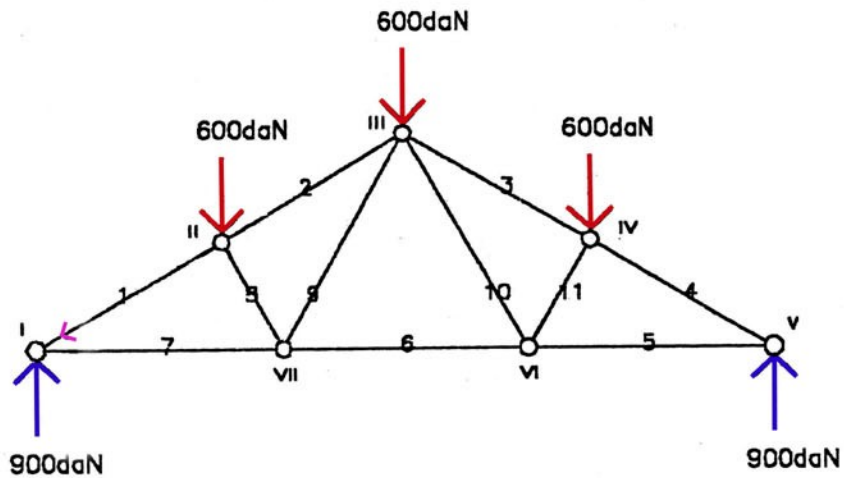
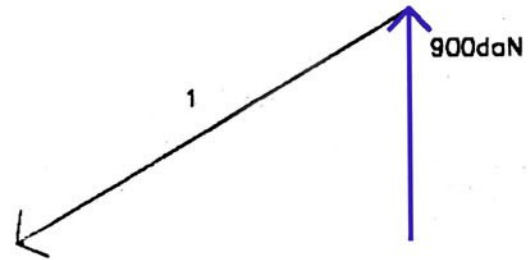
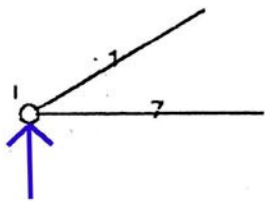

# MÉTODO DE LOS NUDOS



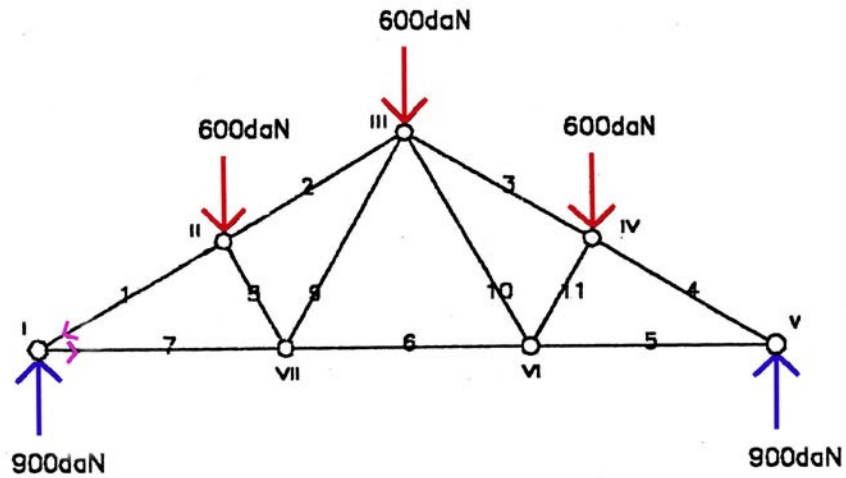
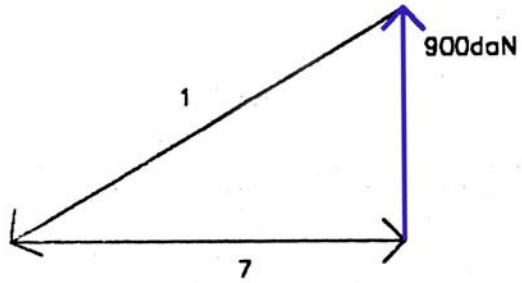
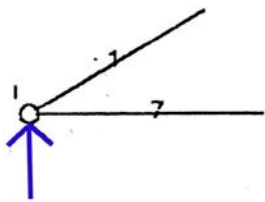

# MÉTODO DE LOS NUDOS

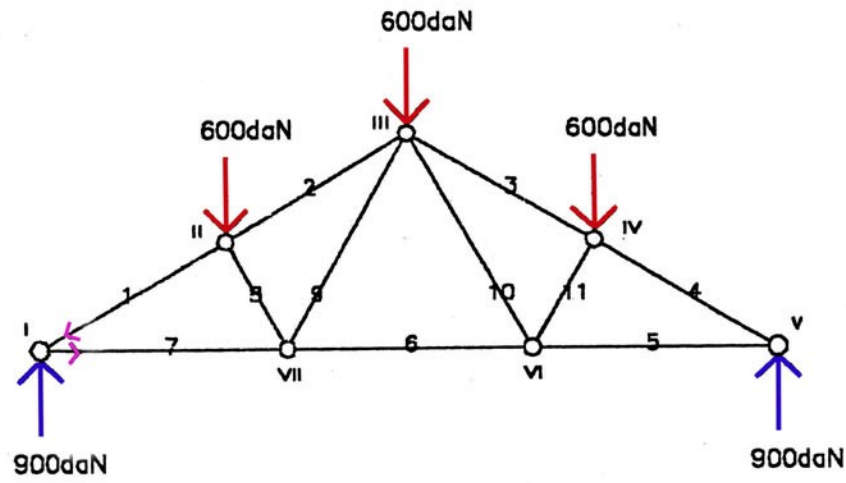
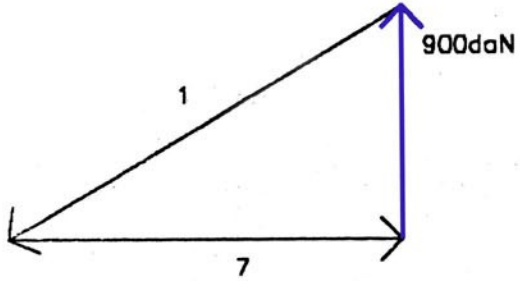
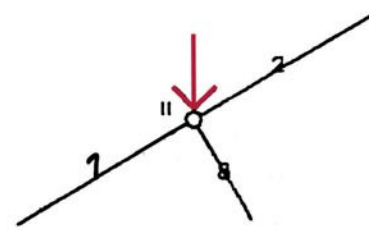
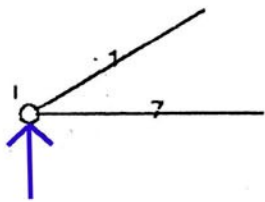

# MÉTODO DE LOS NUDOS

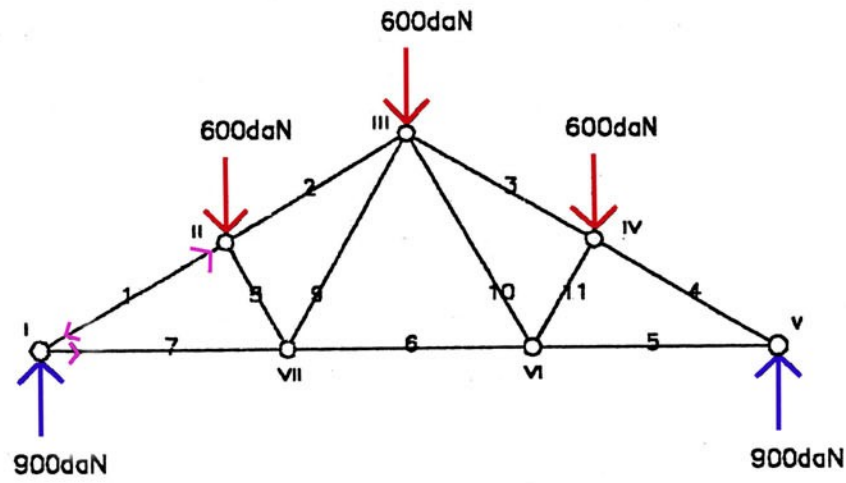
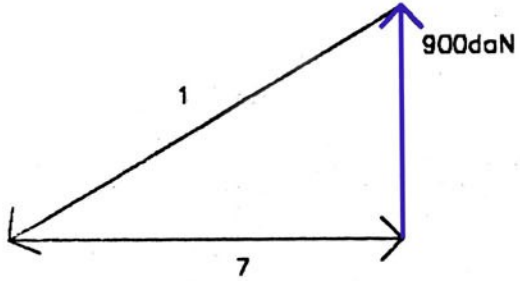
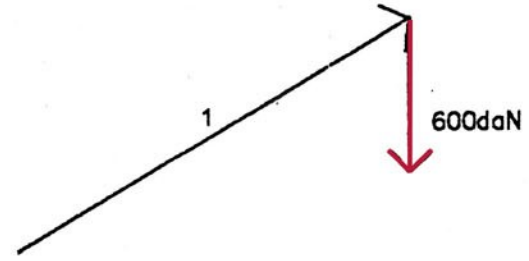
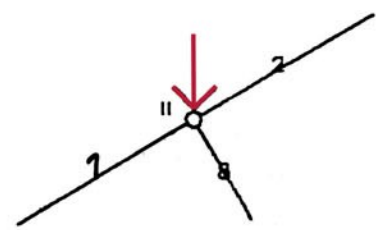
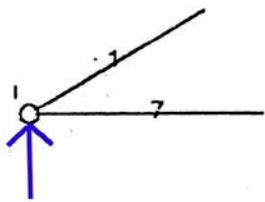

# MÉTODO DE LOS NUDOS

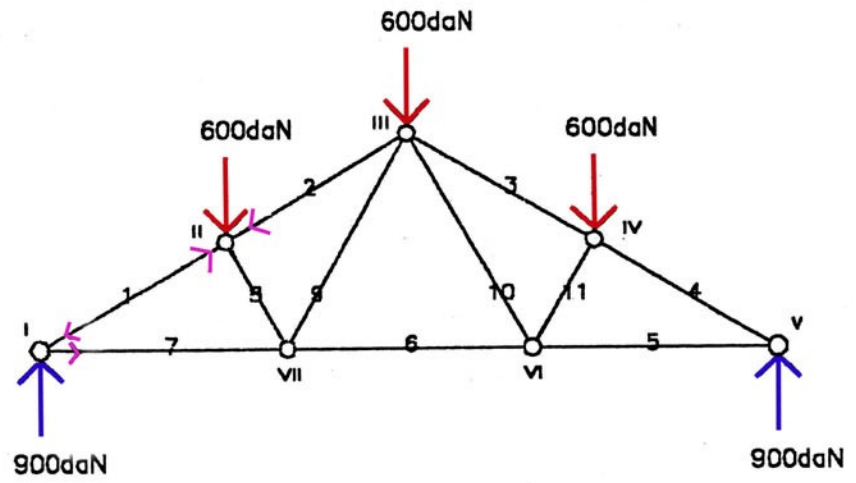
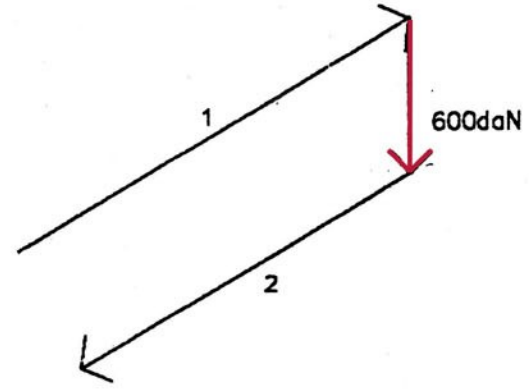
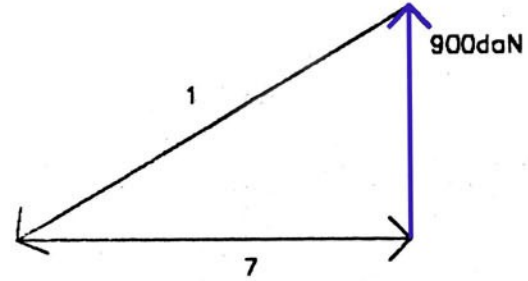
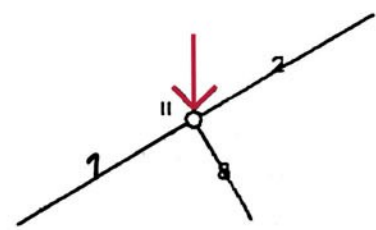
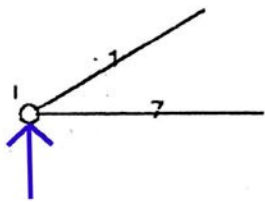

# MÉTODO DE LOS NUDOS



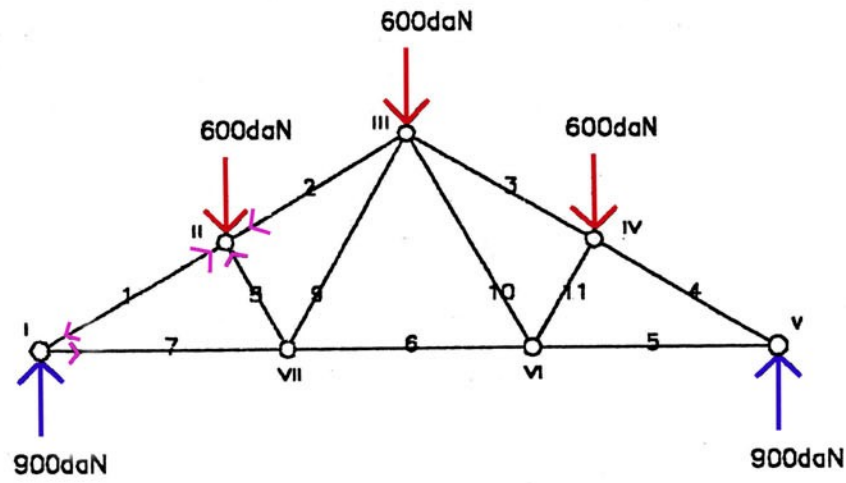
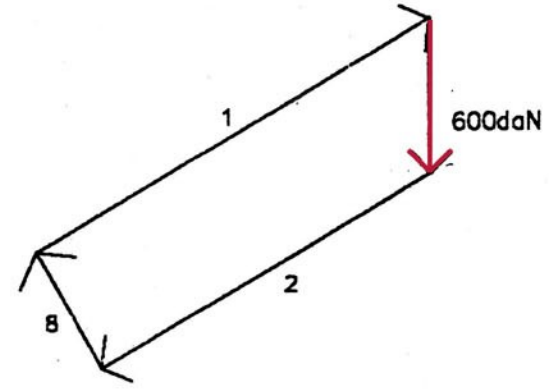
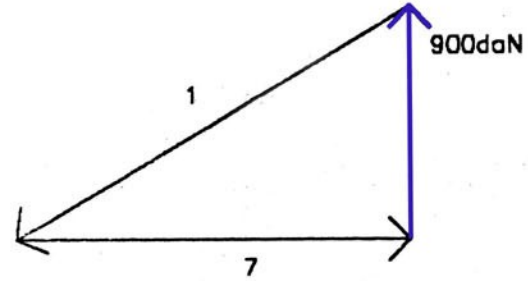
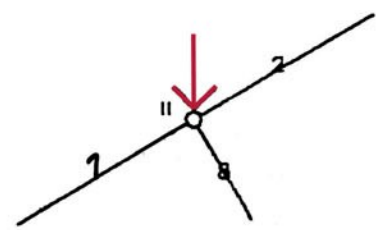
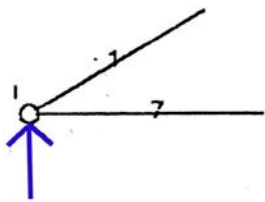

# MÉTODO DE LOS NUDOS

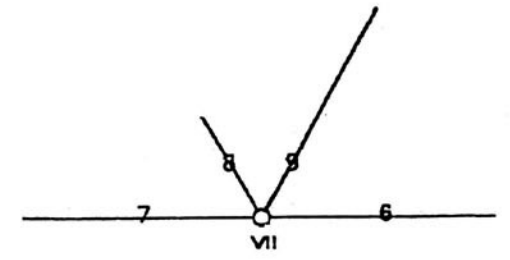
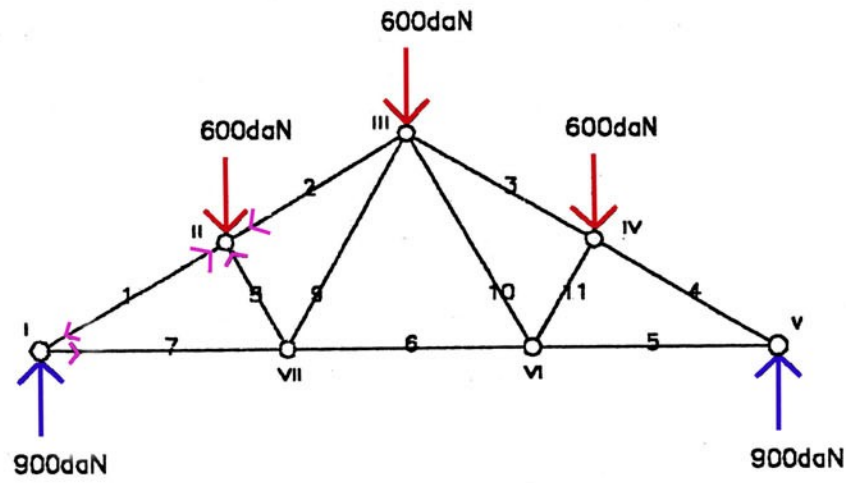
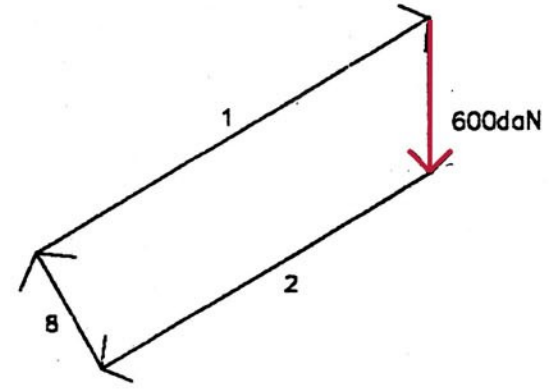
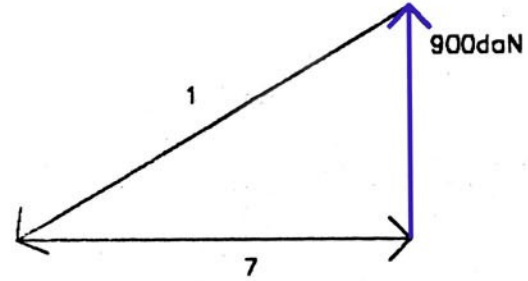
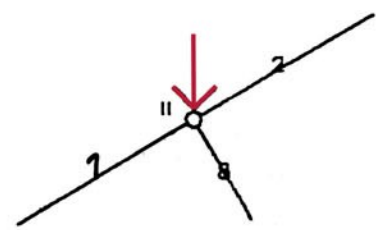
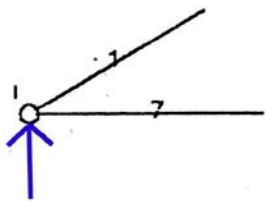

# MÉTODO DE LOS NUDOS

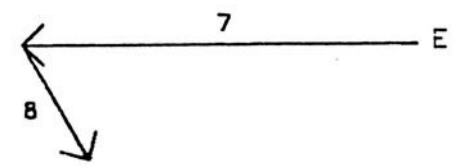
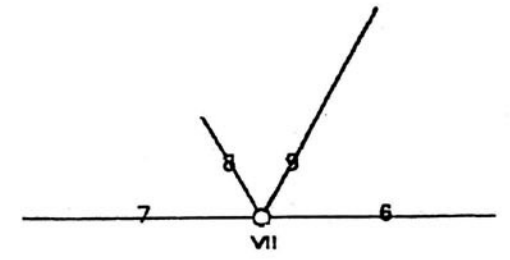
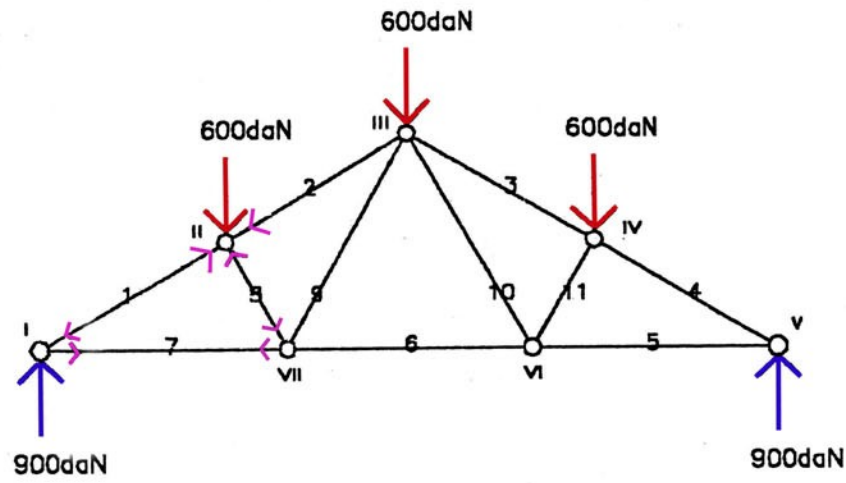
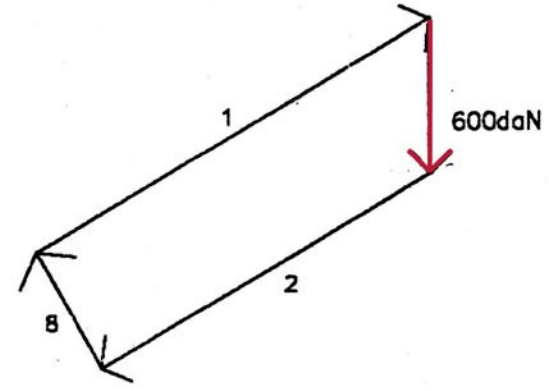
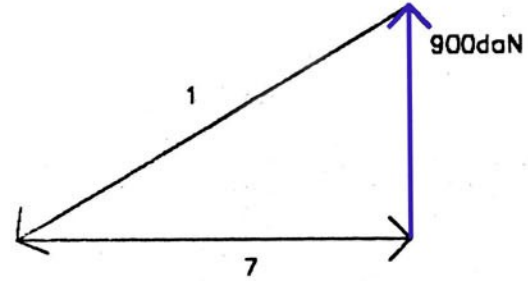
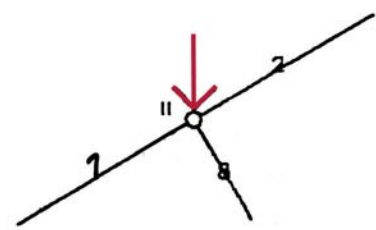
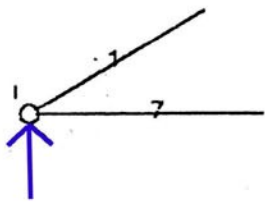

# MÉTODO DE LOS NUDOS

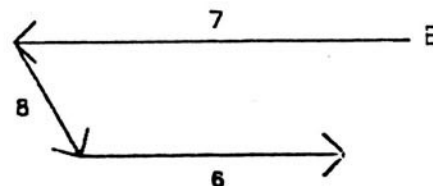
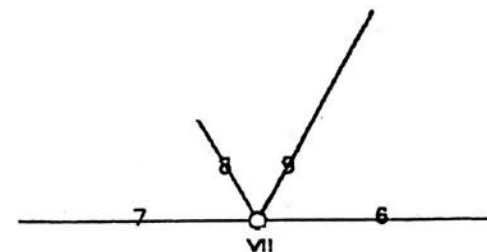
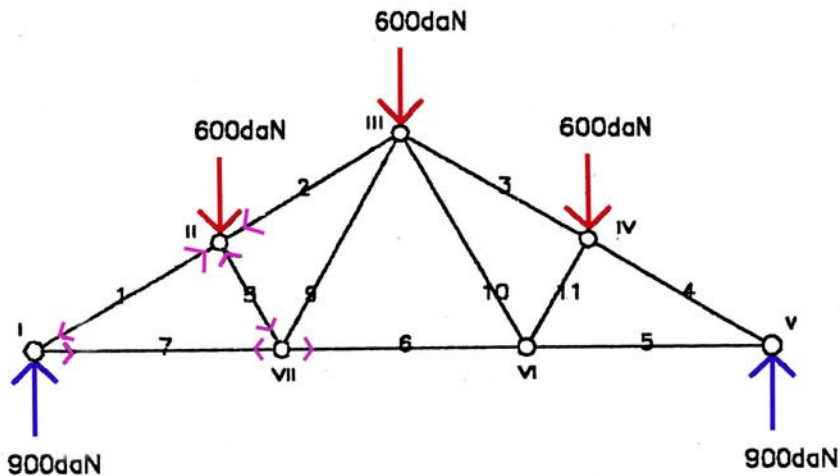
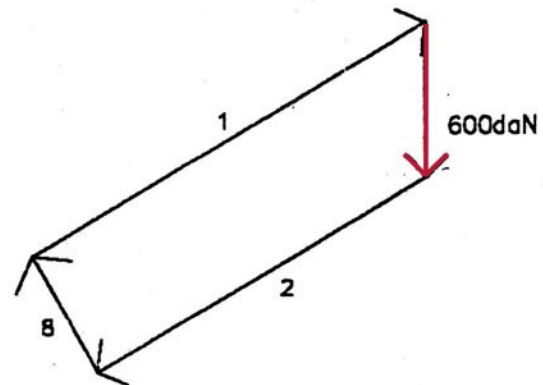
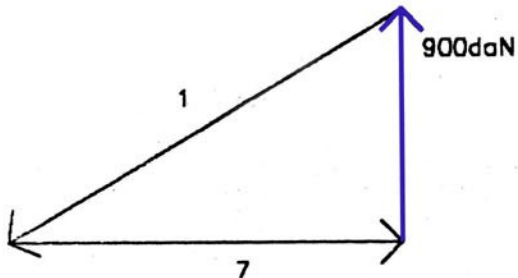
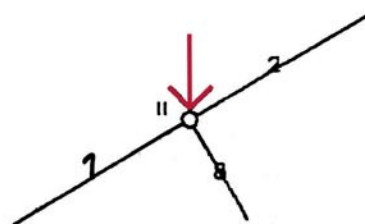
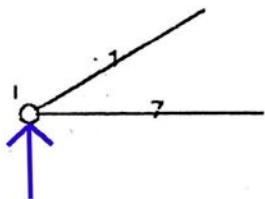

# MÉTODO DE LOS NUDOS



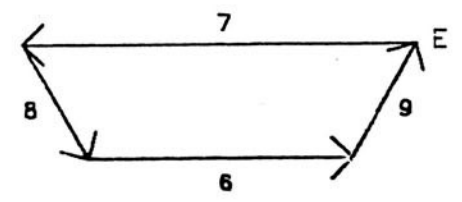
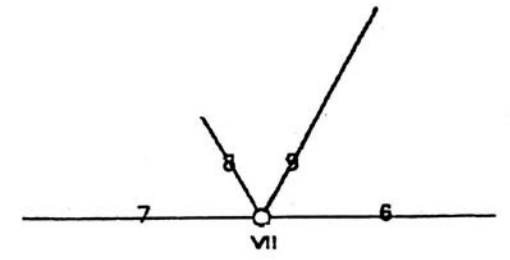
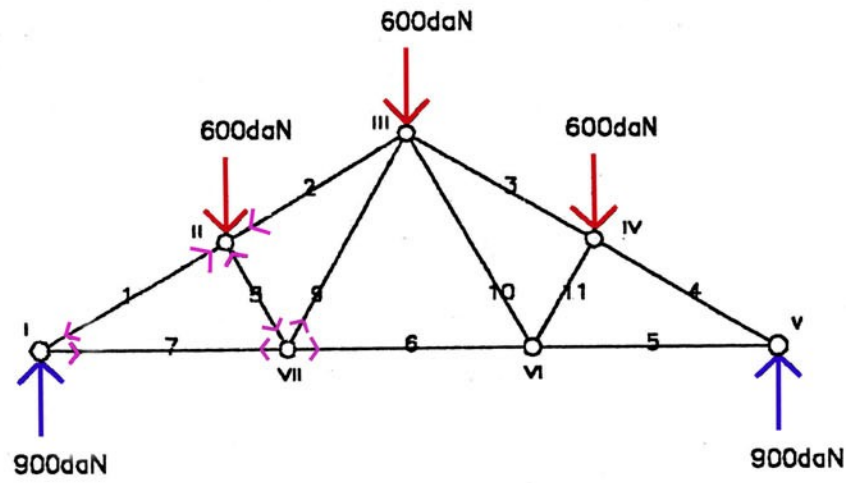
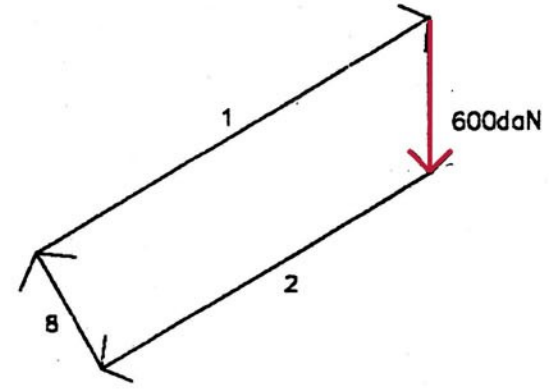
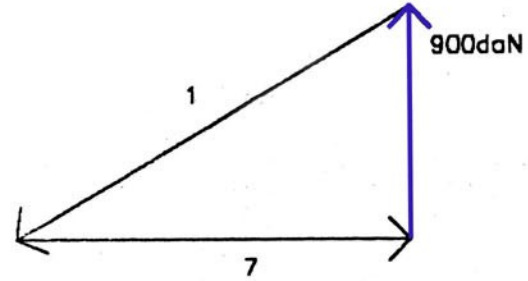
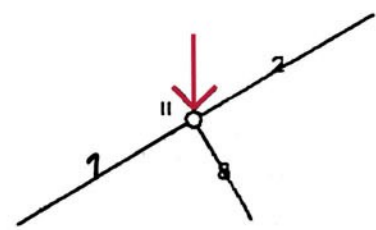
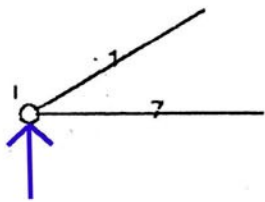

# MÉTODO DE LOS NUDOS

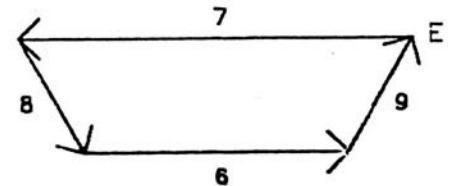
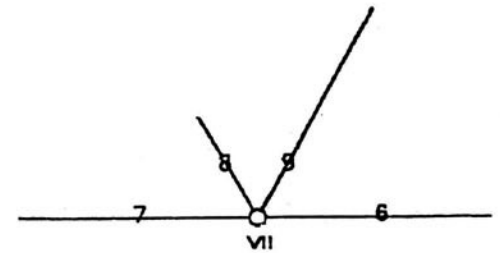
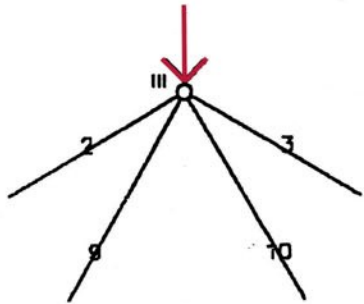
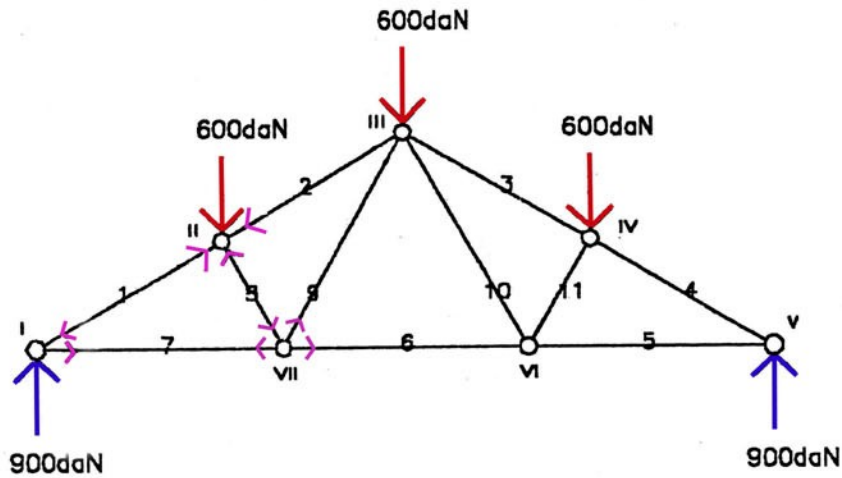
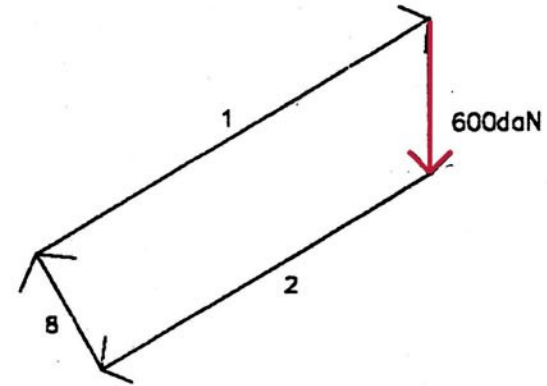
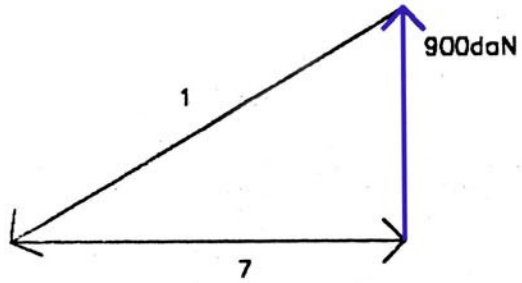
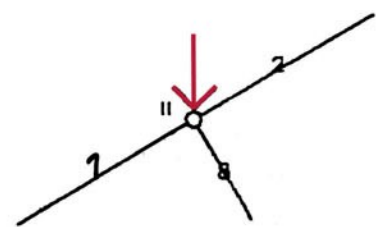
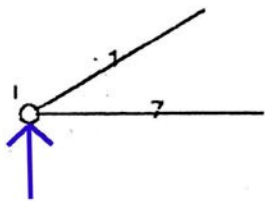

# MÉTODO DE LOS NUDOS

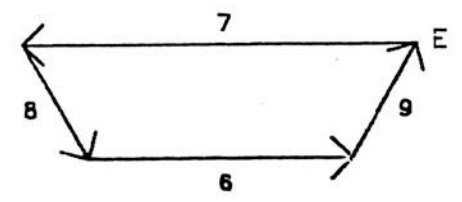
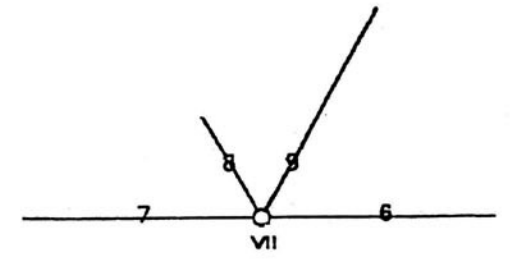
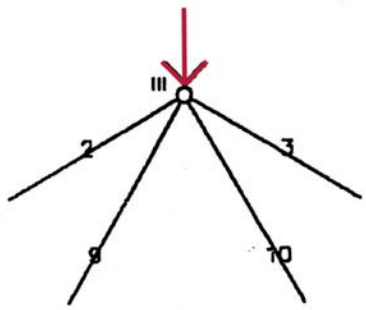
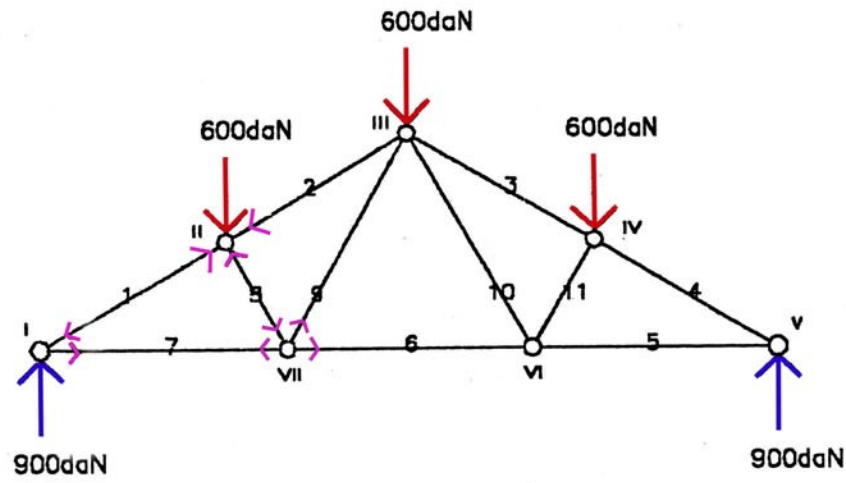
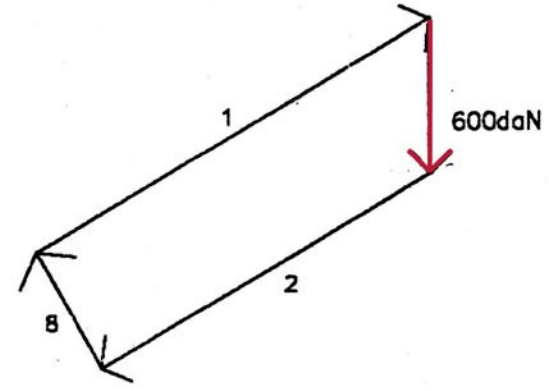
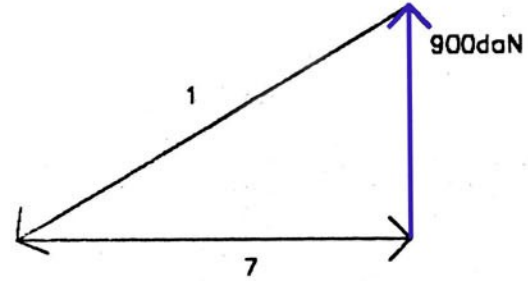
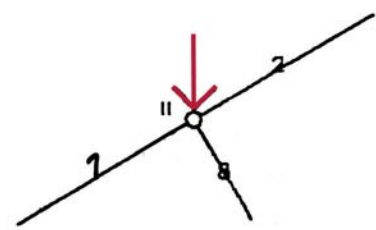
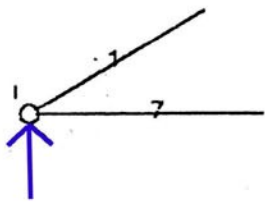

# MÉTODO DE LOS NUDOS

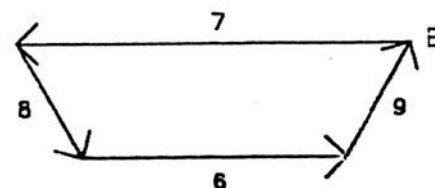
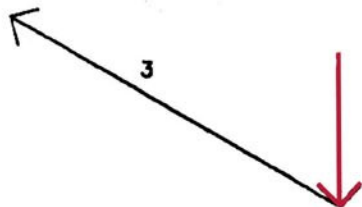
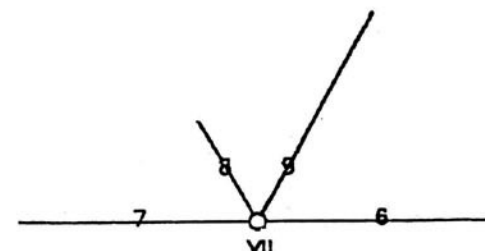
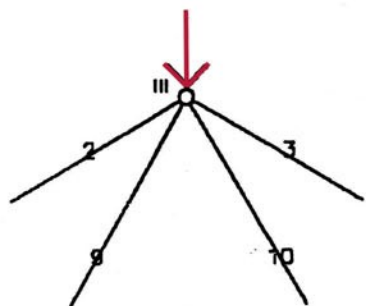
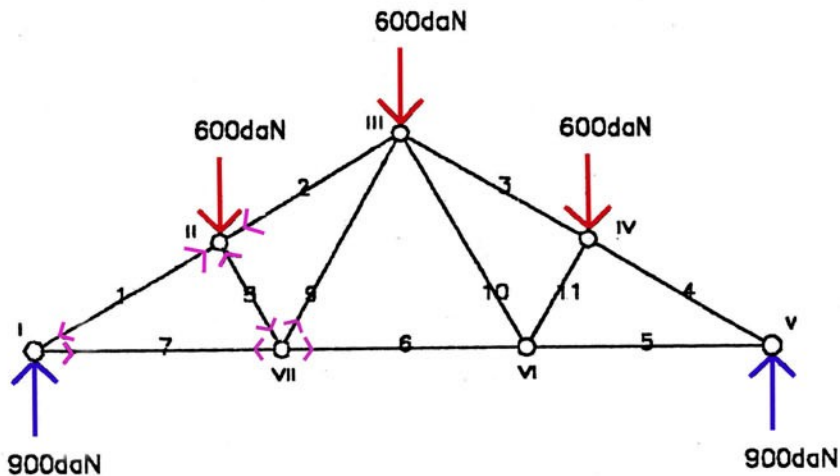
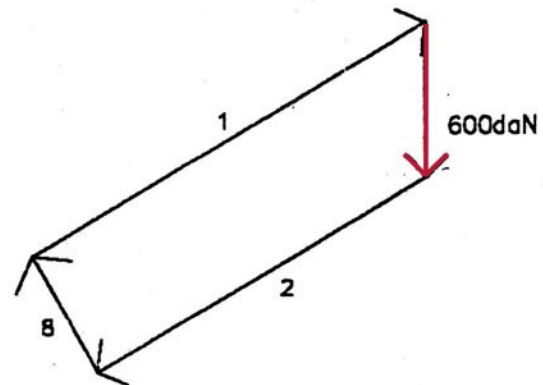
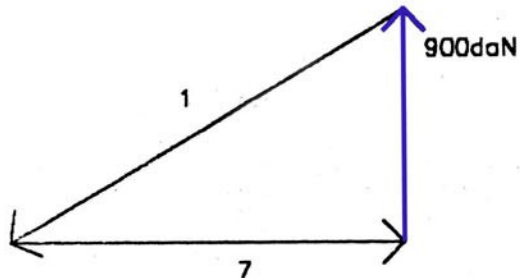
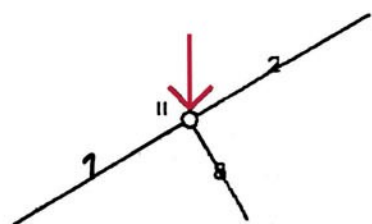
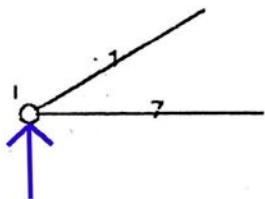

# MÉTODO DE LOS NUDOS



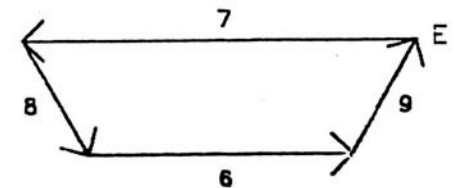
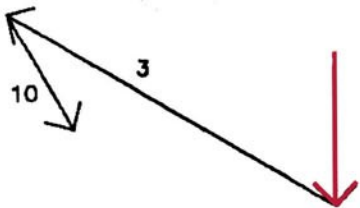
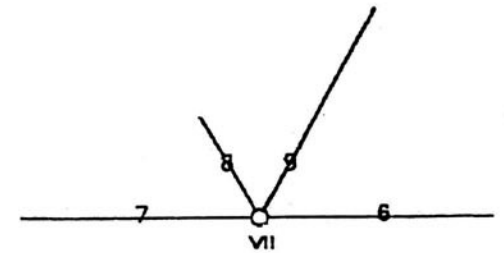
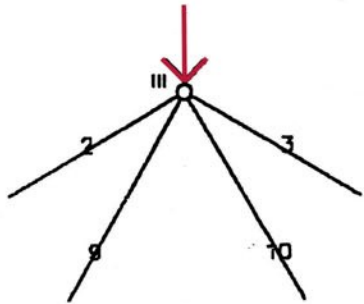
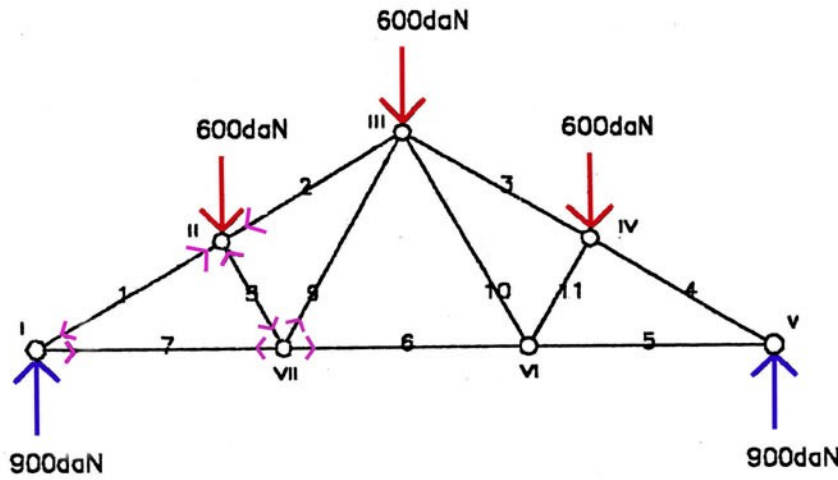
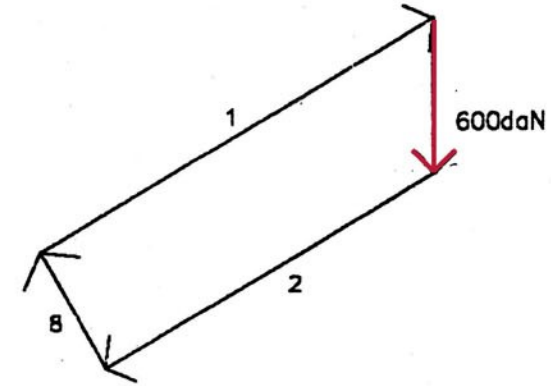
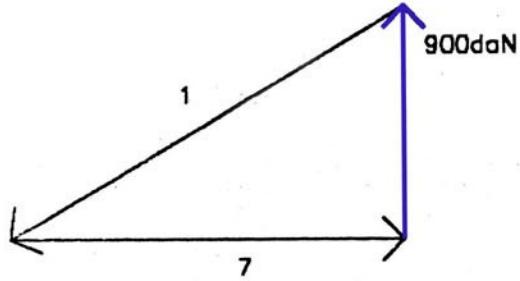
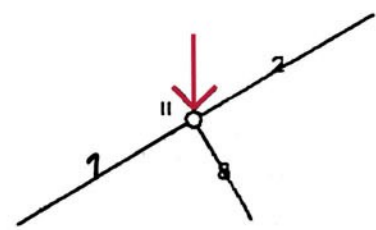
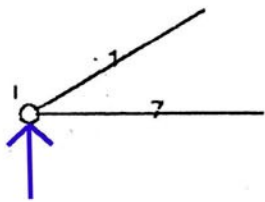

# MÉTODO DE LOS NUDOS

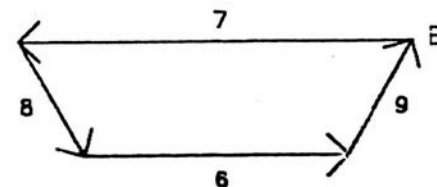
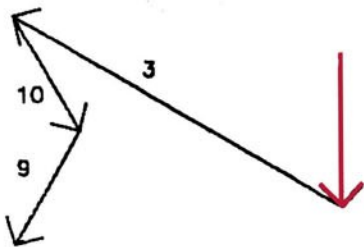
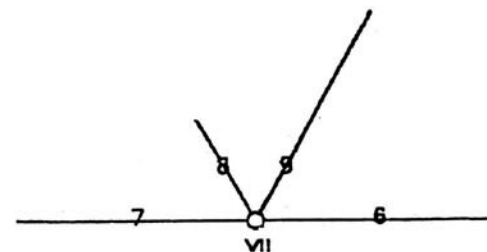
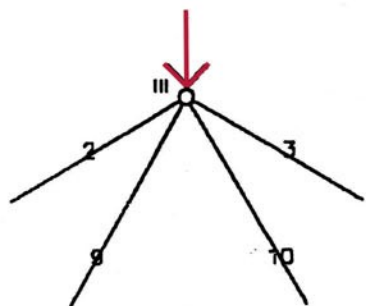
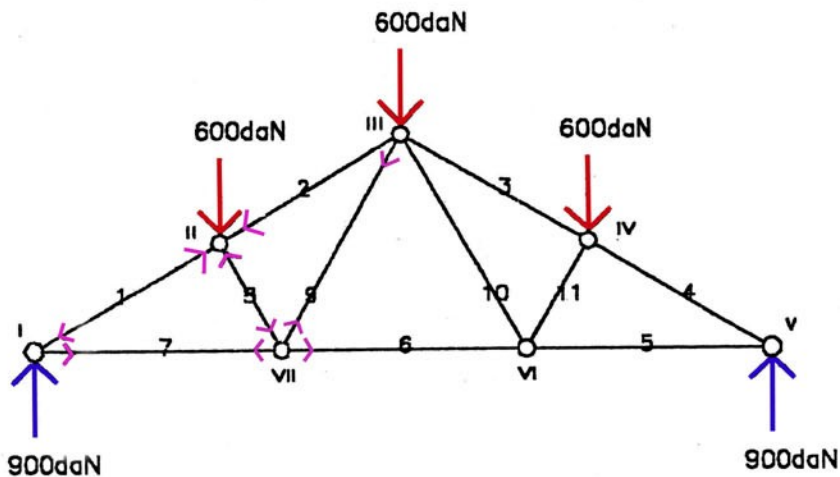
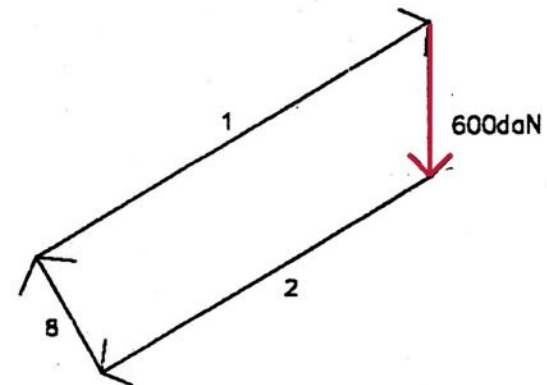
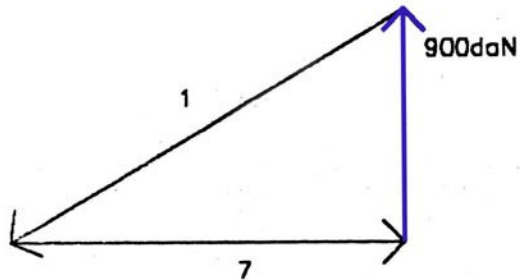
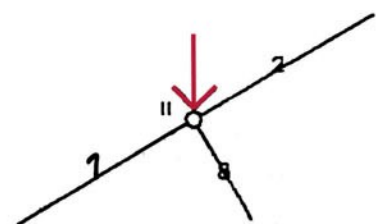
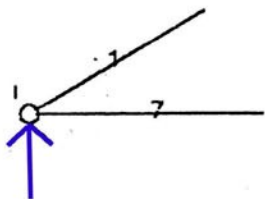

# MÉTODO DE LOS NUDOS

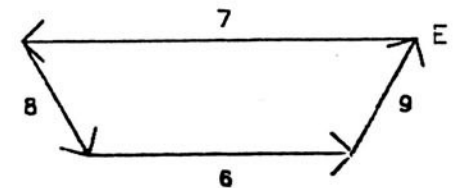
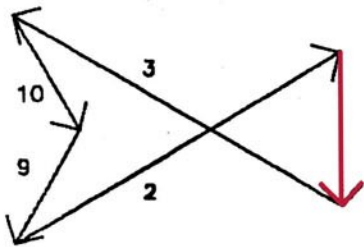
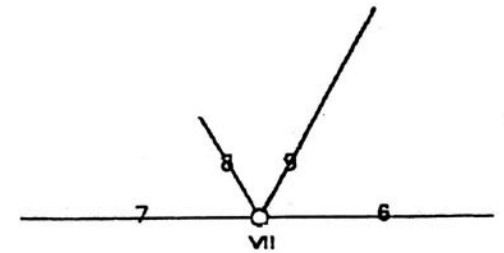
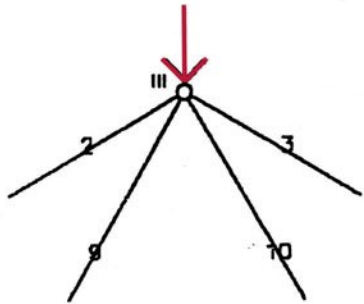
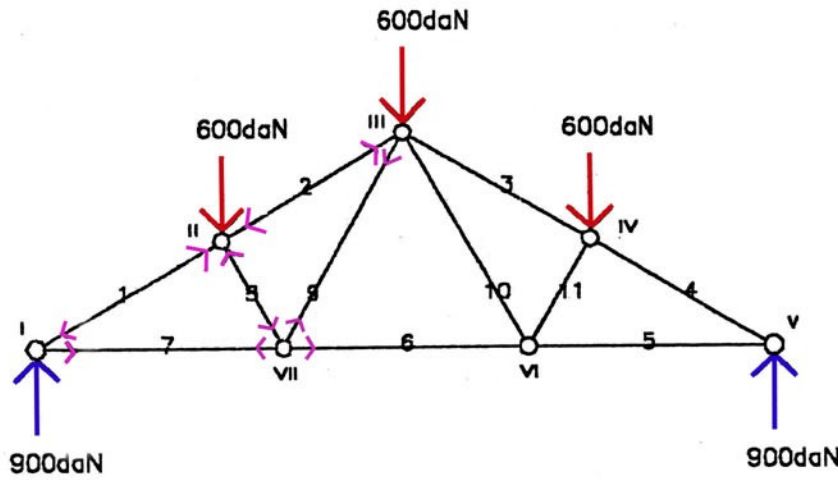
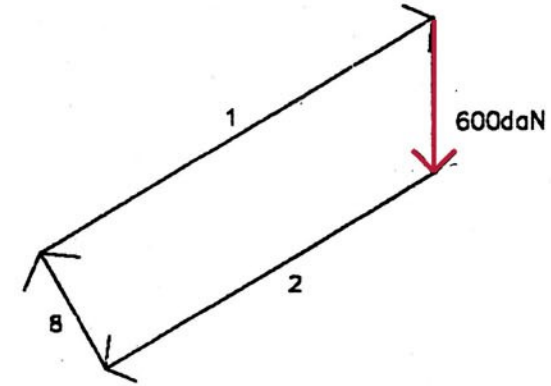
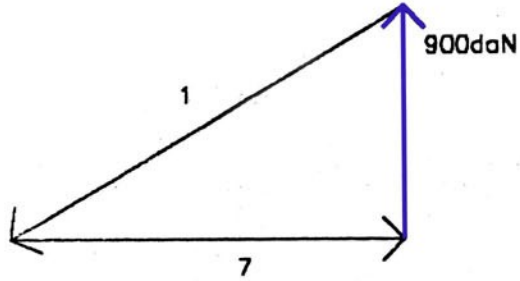
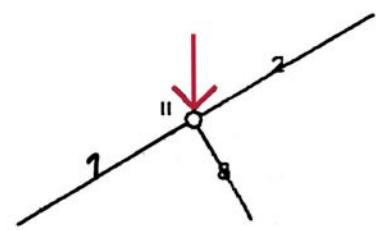
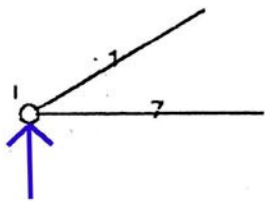

# MÉTODO DE LOS NUDOS

# **MÉTODO DE CREMONA**



# MÉTODO DE CREMONA

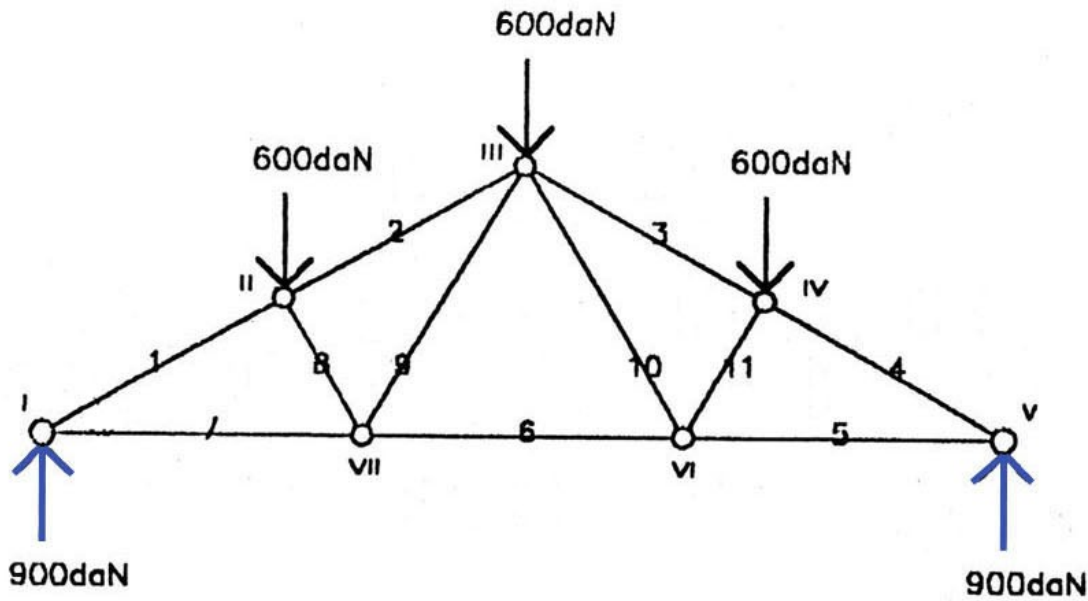

# MÉTODO DE CREMONA

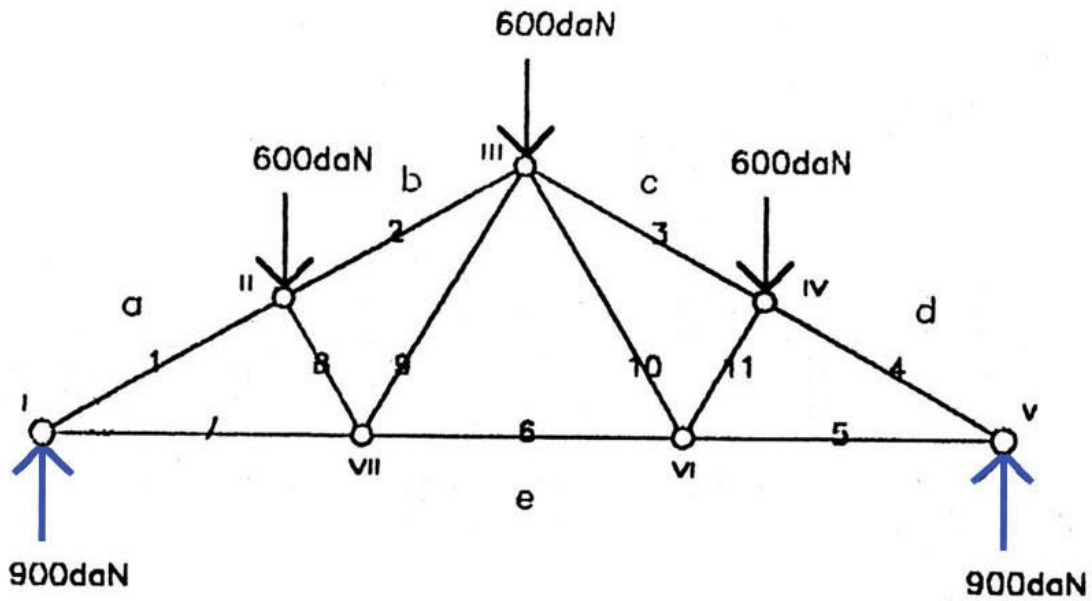

# MÉTODO DE CREMONA

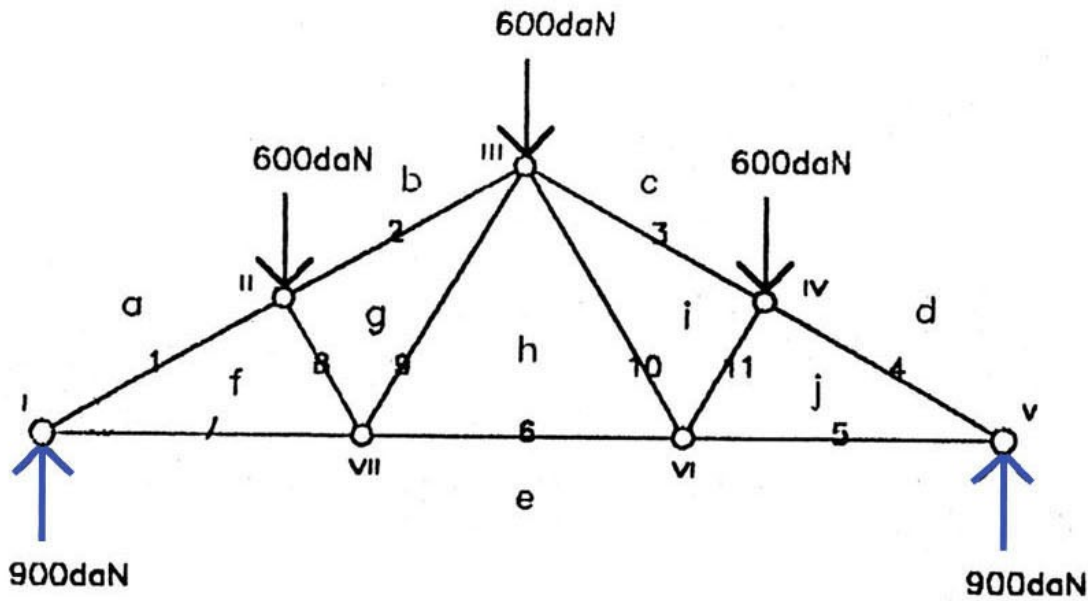

# MÉTODO DE CREMONA

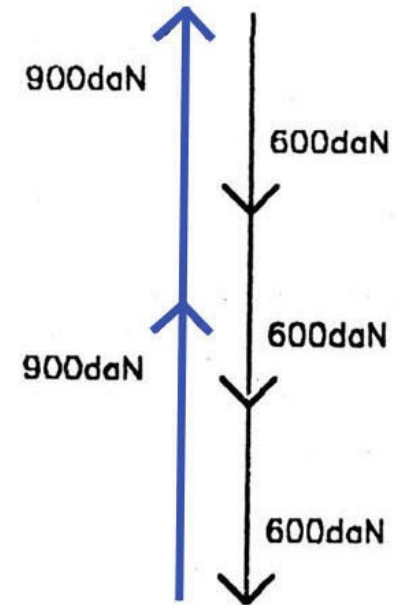
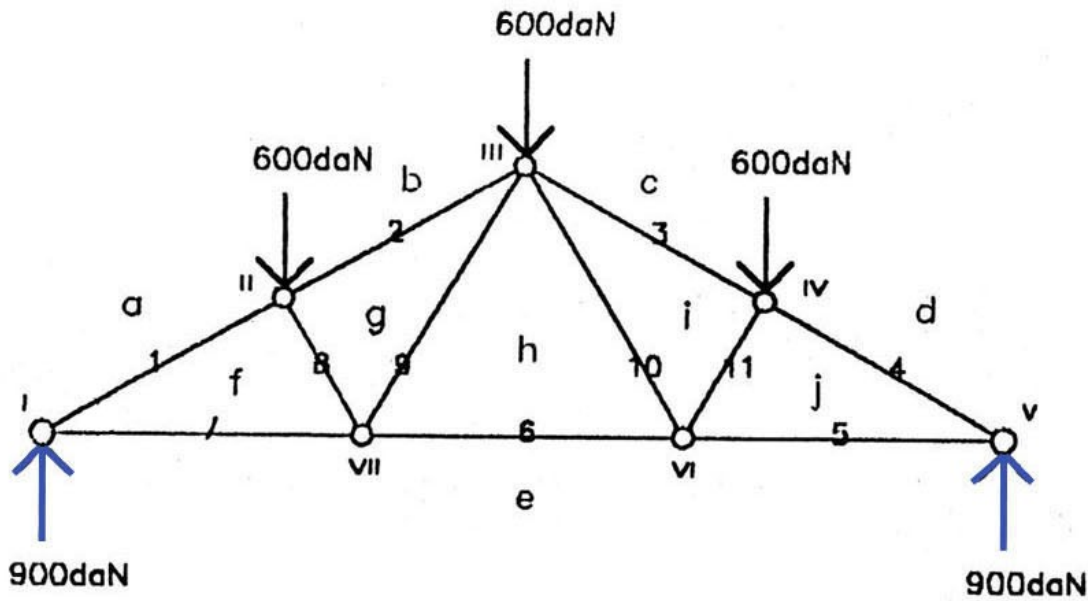



# MÉTODO DE CREMONA

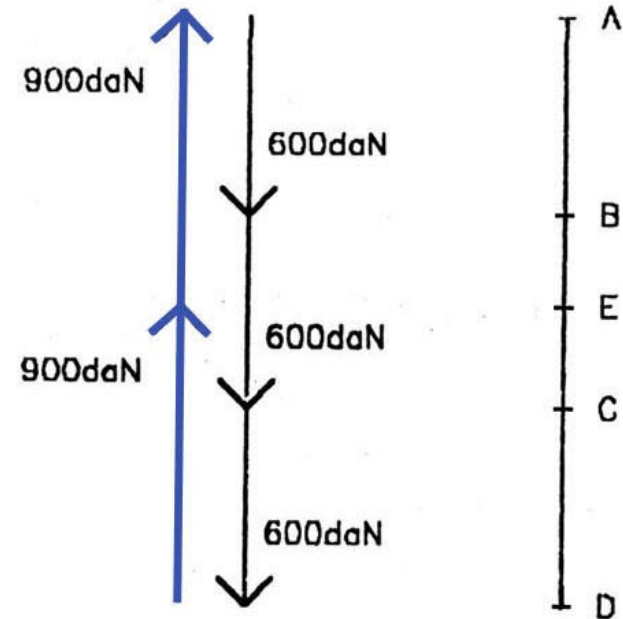
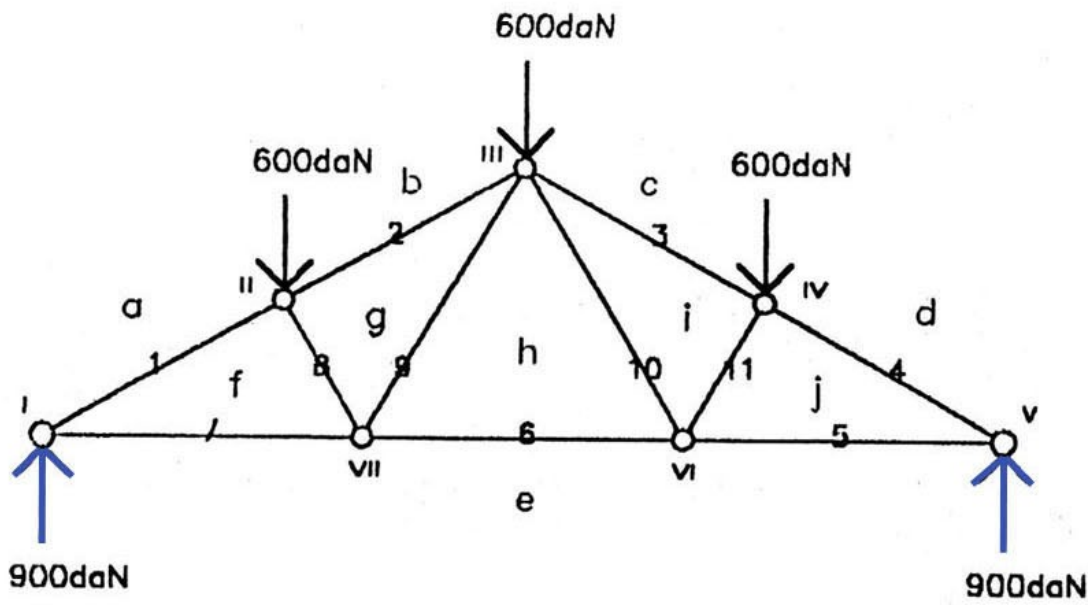

# MÉTODO DE CREMONA

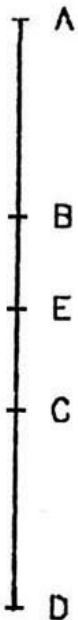
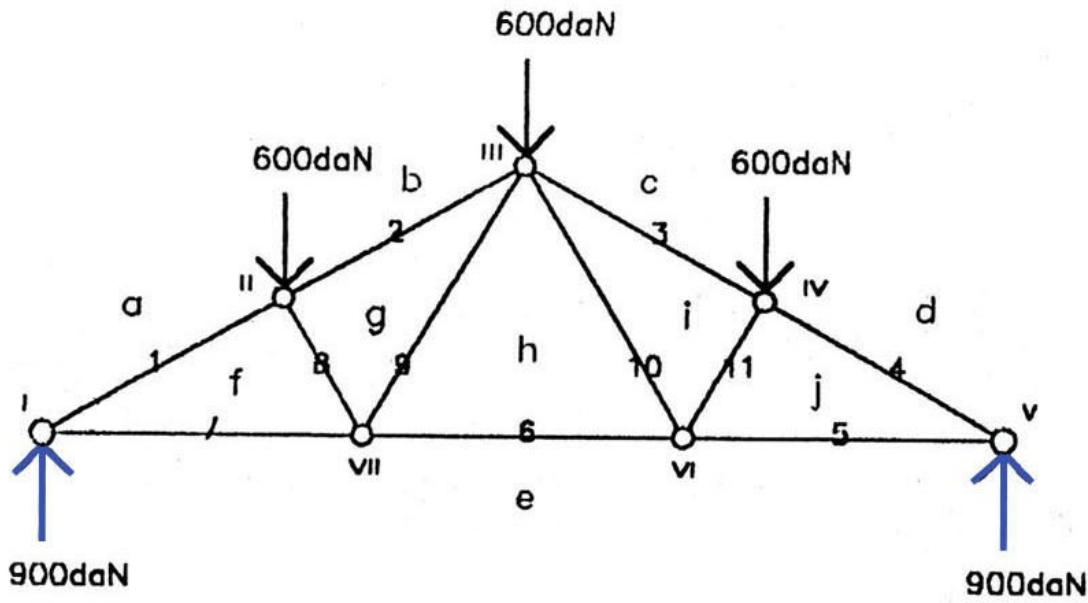

# MÉTODO DE CREMONA

NUDO I

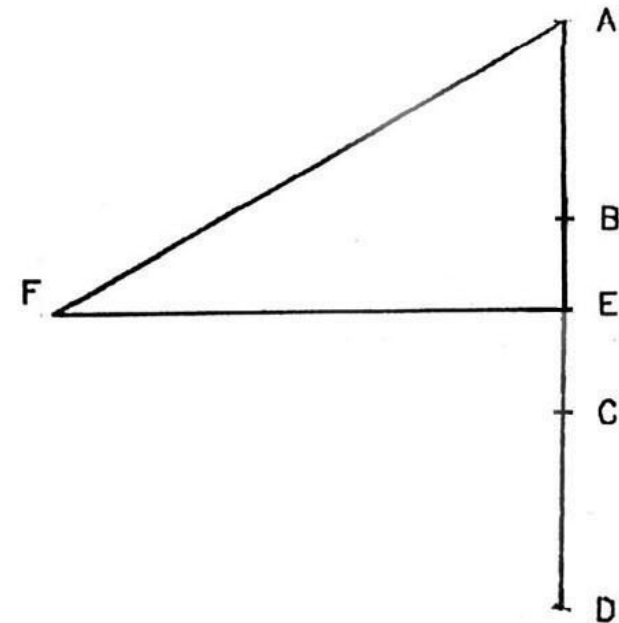
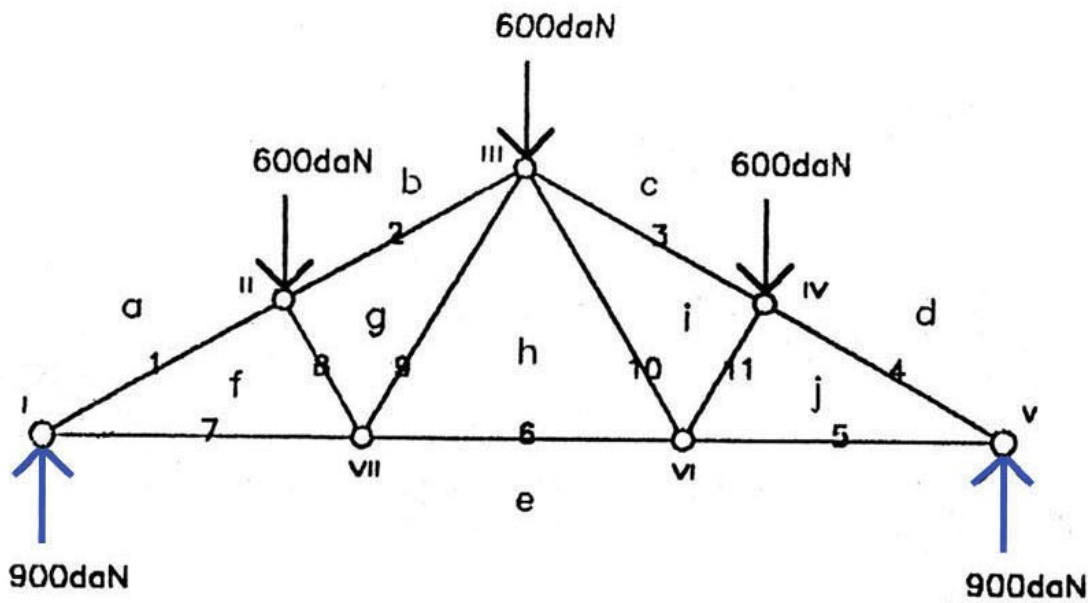
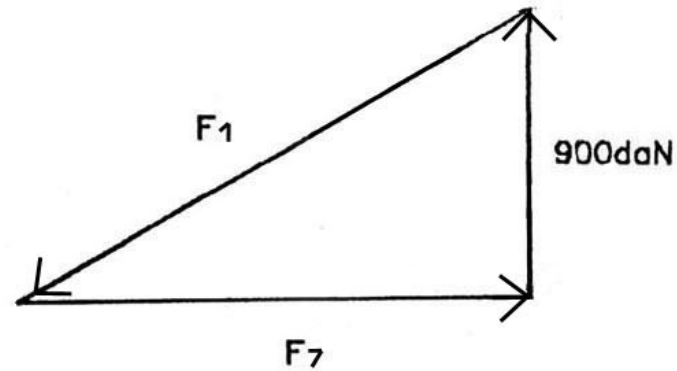

# MÉTODO DE CREMONA

NUDO II

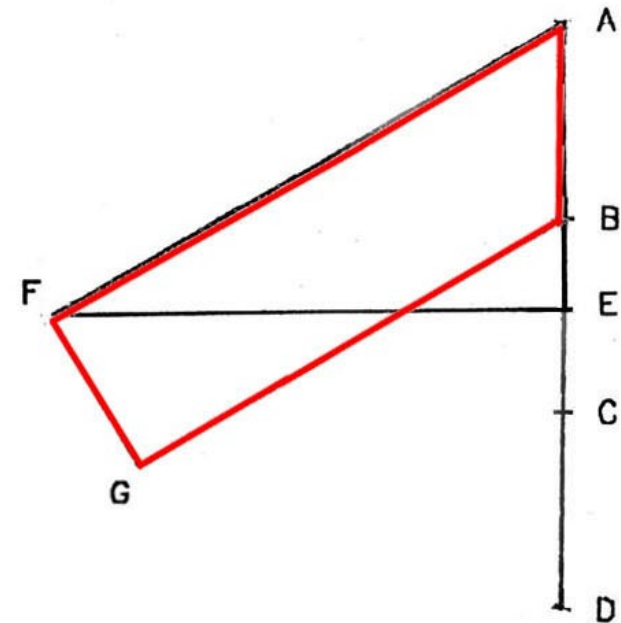
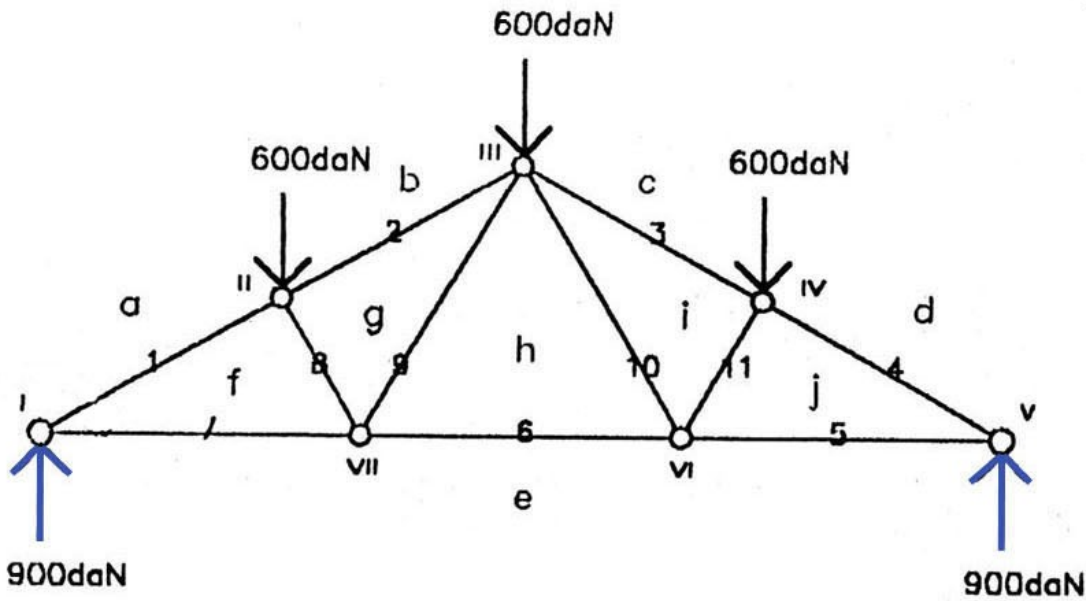
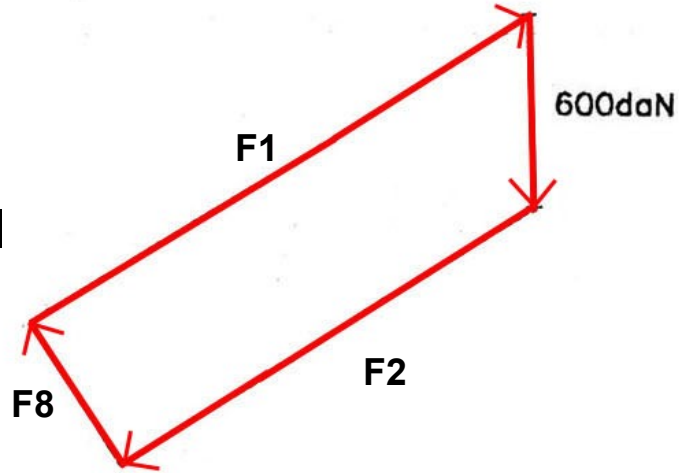



# MÉTODO DE CREMONA

NUDO VII

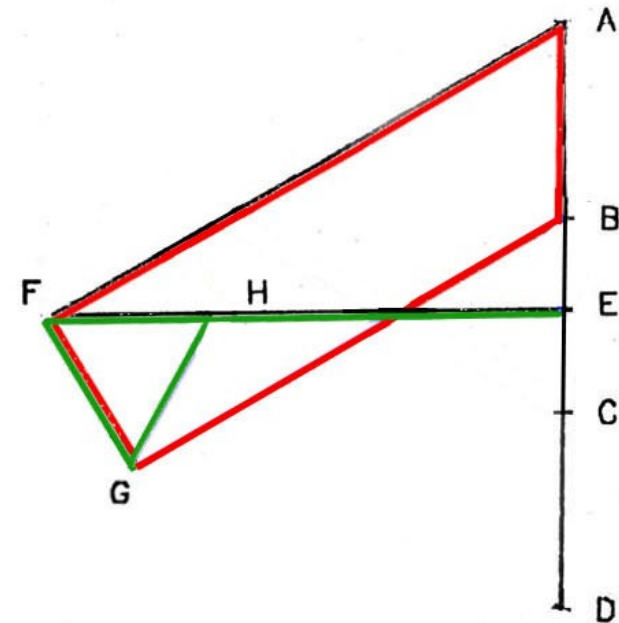
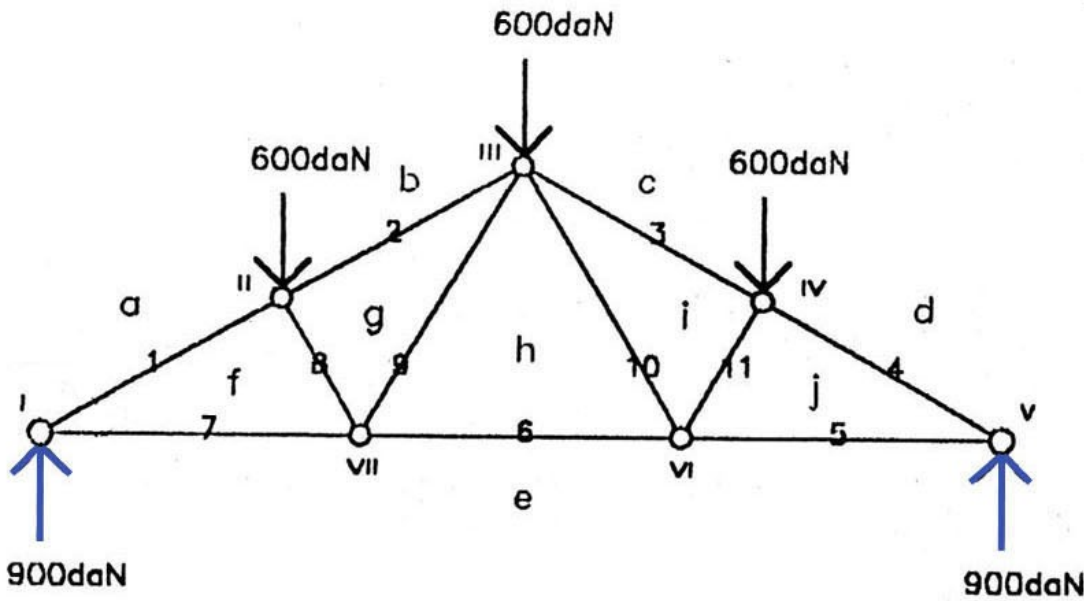
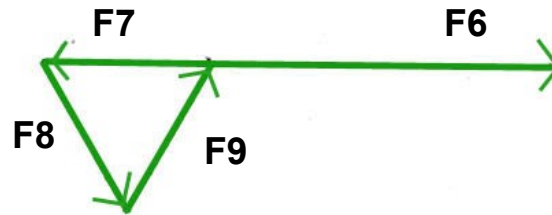

# MÉTODO DE CREMONA

NUDO III

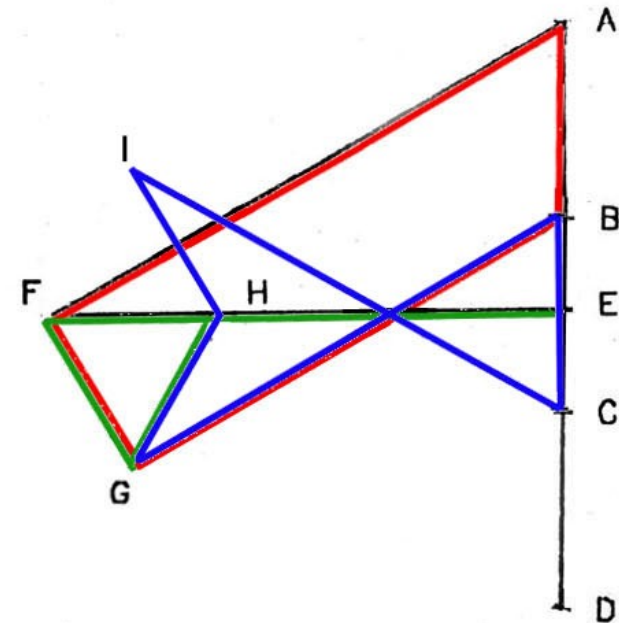
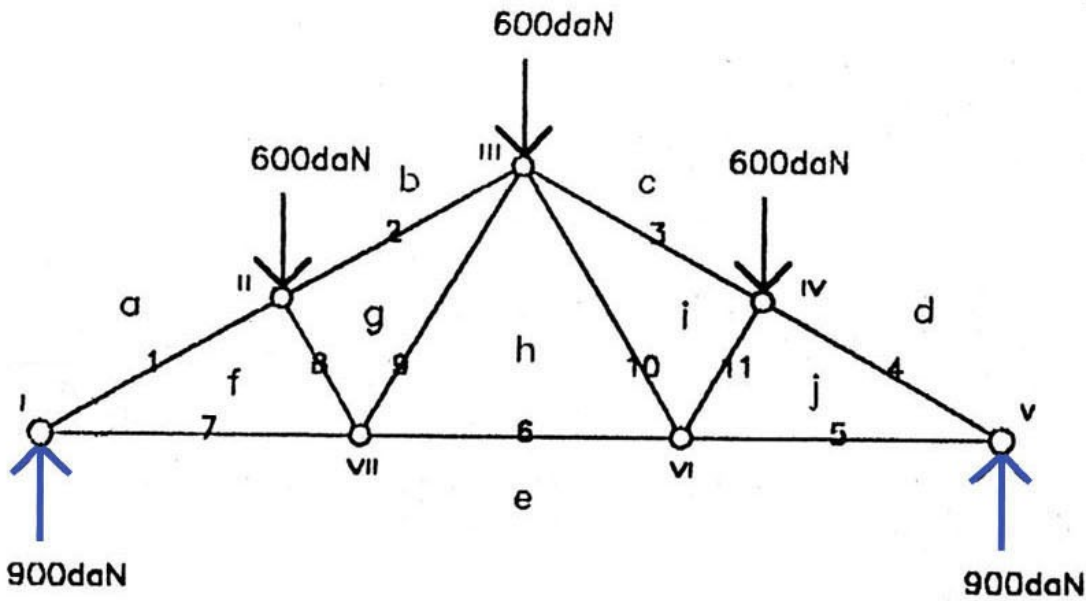
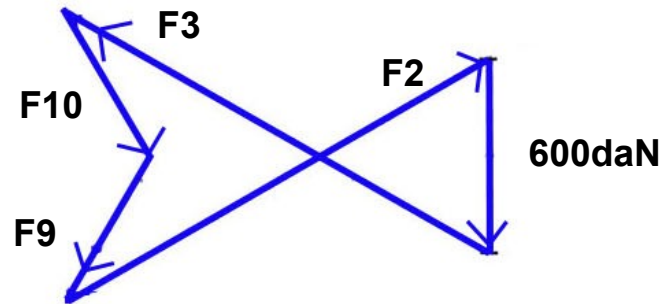

# MÉTODO DE CREMONA

NUDO IV

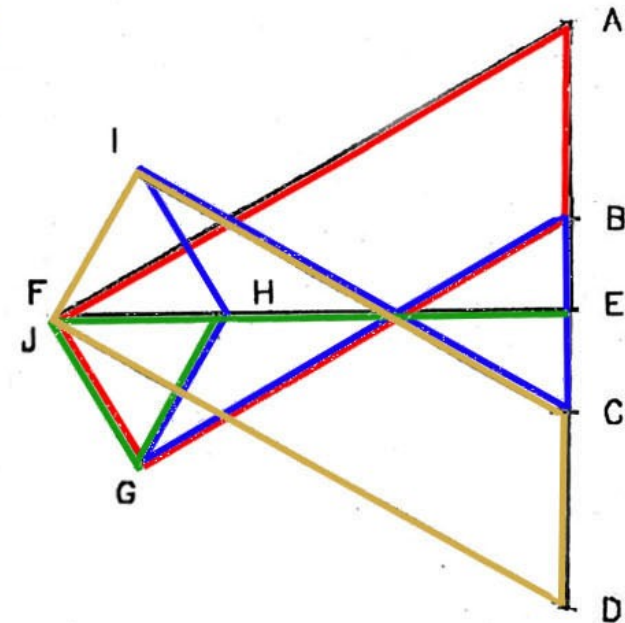
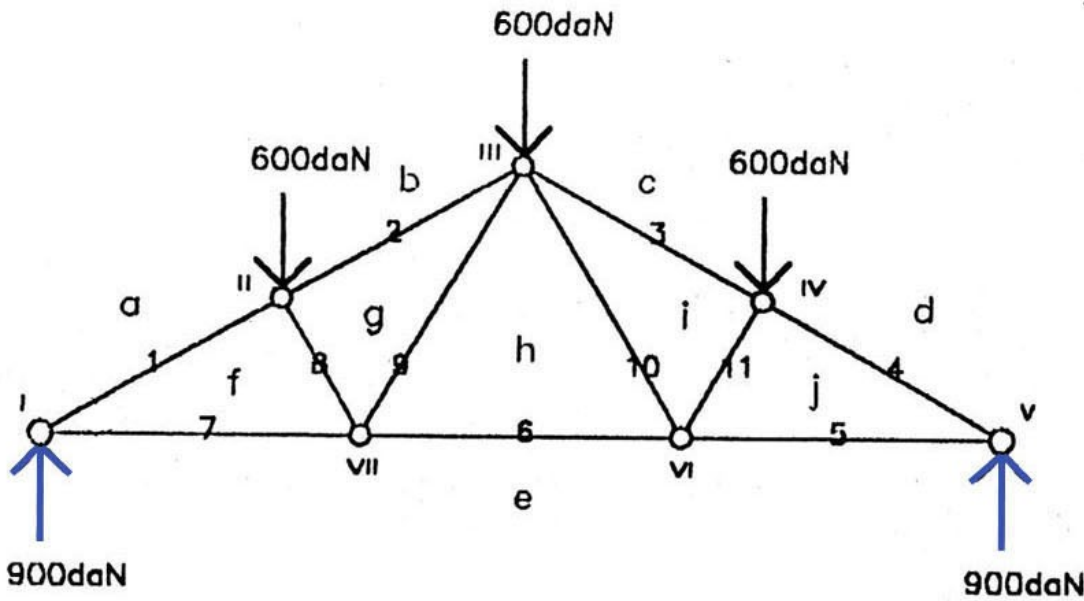
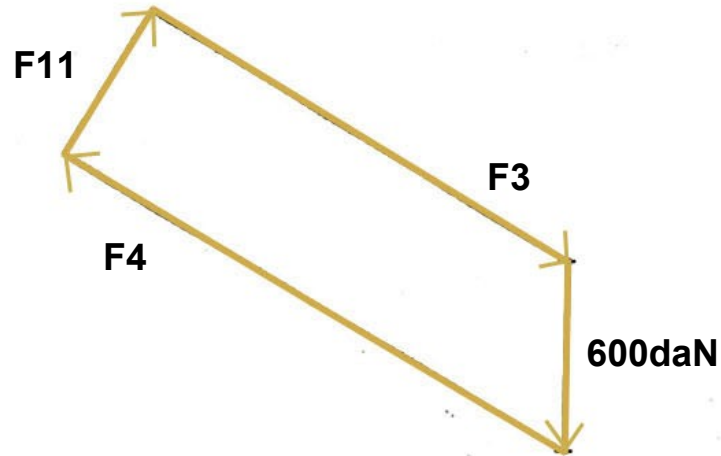

# MÉTODO DE CREMONA

NUDO V

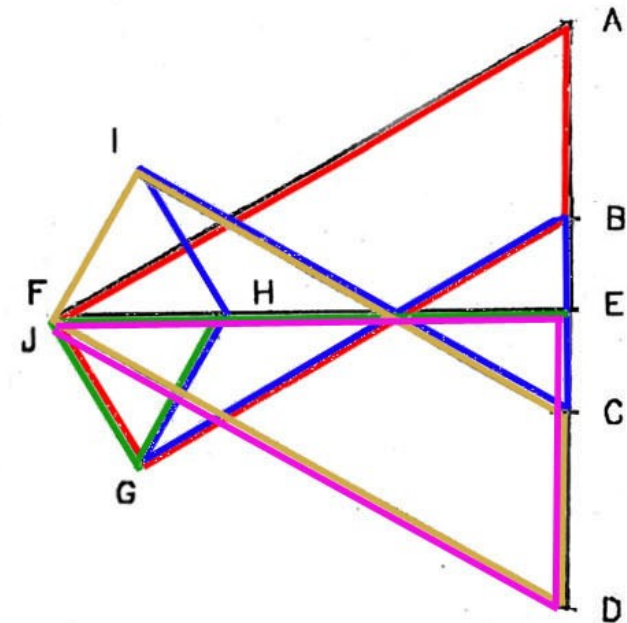
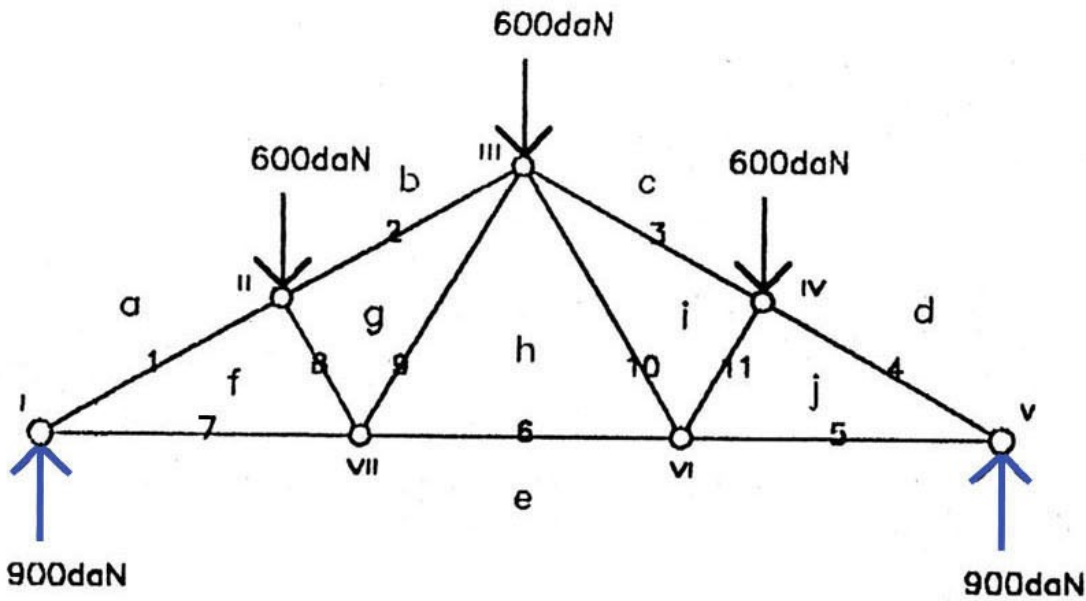
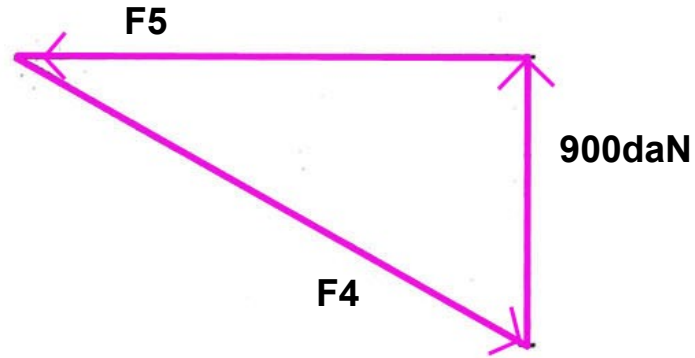



# MÉTODO DE CREMONA

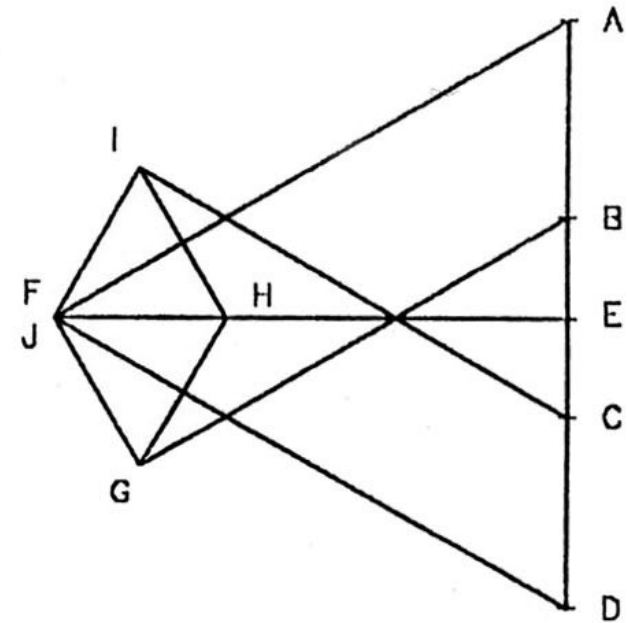
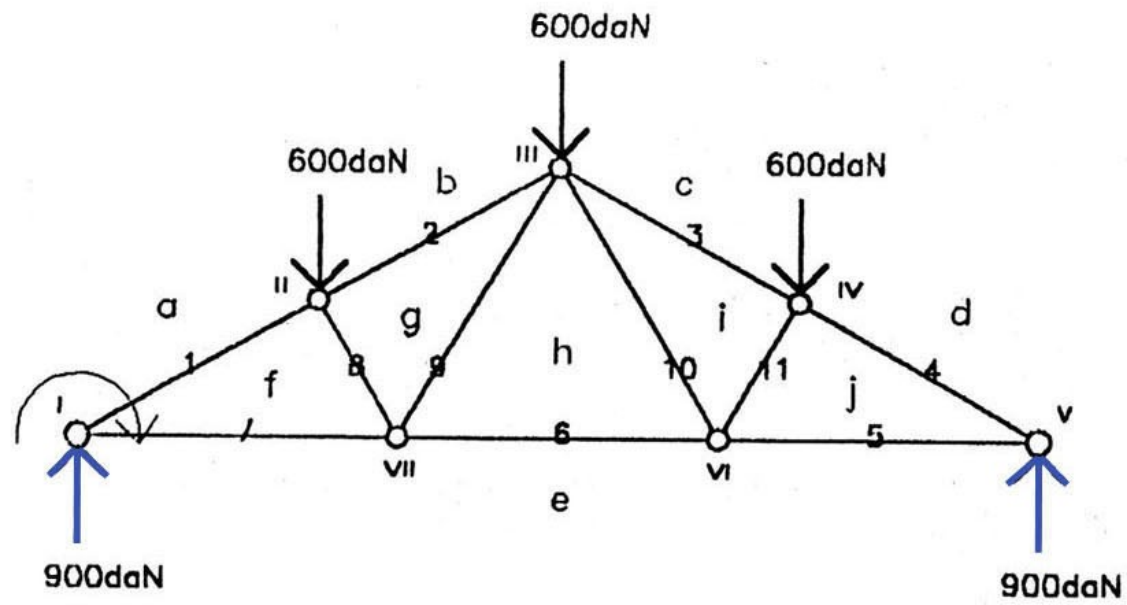

BARRA	COMPRESION	TRACCION	LONGITUD	SECCION	$\sigma_{real}$	$\sigma_d$ EULER
1	1800daN		260cm			
2	1500daN		290cm			
3	1500daN		290cm			
4	1800daN		260cm			
5		1558daN	300cm			
6		1039daN	300cm			
7		1558daN	300cm			
8	519daN		150cm			
9		519daN	260cm			
10		519daN	260cm			
11	519daN		150cm			

### TRACCIÓN

$$\sigma = \frac{F}{A} \leq f_d$$

$$A = \frac{F}{f_d}$$

### COMPRESIÓN

$$\left. \begin{aligned} \sigma = \frac{F}{A} < \sigma_d \text{ EULER} \leq f_d \\ \sigma_d \text{ EULER} = \frac{f_d}{\omega} \end{aligned} \right\} \frac{F}{A} < \frac{f_d}{\omega} \leq f_d$$

$$A = \frac{F}{f_d} \cdot \omega$$

$$\lambda = \frac{l_0}{i_{\min}} \quad l_0 = l_{\text{real}} \cdot \alpha$$