

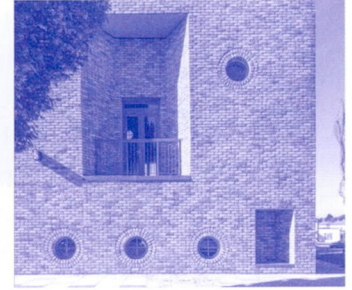

AT Online

www.architecturedtoday.co.uk

Visit AT's website for more exceptional new buildings and projects, as well as professional insight, product information and technical analysis.



Forum

04 Awards

Architecture Drawing Prize founder Ken Shuttleworth on the selection of this year's winners

06 Books

Owen Hatherley's stimulating history of London's government and public architecture is given greater resonance by uncertain times, finds Patrick Lynch



08 Learning from

Struggling to reconcile my work in practice with academic life, visiting Great Zimbabwe offered a reference point of lasting value, says Jennifer Beningfield

10 Practice

The lack of diversity in architecture may have causes that are deep and structural, but all practices can help to tackle it, says Holly Lewis

12 Drawing out

Flores & Prats' work develops through rough but rich collages and overlays, finds Louis Mayes

Works

18 Building Review

Sanchez Benton's transformation of a 1960s parking structure is sensitive to history and to place, finds Cristina Monteiro

24 Building Review

Moxon Architects' self-built Cairngorms office makes an exemplary response to a sensitive site, says David McClean

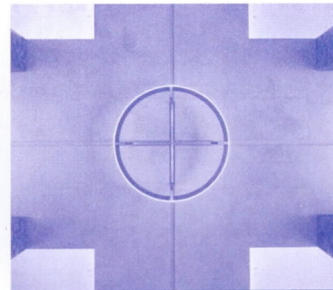

30 Building Review

Rolfe Kentish admires the new Lambeth Palace Library by Wright & Wright Architects

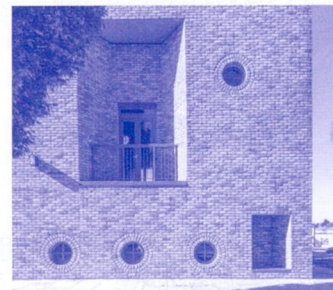

40 Building Review

Three Greenwich housing projects show the importance of the city to the work of Peter Barber Architects, says Nana Biamah-Ofosu

48 Building Review

A mixed-use building by Caruso St John renegotiates divisions between public and private in Antwerp, finds Tom Avermaete

56 Building

Karen Cook of PLP Architecture and Joanna Bacon of Allies and Morrison discuss their work on two new Bishopsgate towers

Focus

68 Envelope

Bell Phillips adds a faceted red brick extension to the Skinners' School in Kent



70 Envelope

Joanna Sutherland enjoys the latest in a series of playful brick buildings for Brentwood School by Cottrell & Vermeulen

78 Products

My Kind of Town

80 Place

Dartington Hall is an inspiration to creators of sustainable communities, says Martyn Evans

Facultad de Arquitectura,
Diseño y Urbanismo
Depto. de DOC. y BIBLIOTECA

Cover
Lambeth Palace Library designed by
Wright & Wright (ph: Hufton & Crow)

no 311 (2021)

R 30796